FAGAN KILLS REBEL MINER SEEKING HIS LIFE

FOR CLASSIFIED ADS PHONE GRANT 5400

WEATHER—Fair and slightly warmer tonight and Tuesday. Detailed report on Page 3.

This Pittsburgh Newspaper Receives International News Service Magazines

Pittsburgh Sun-Telegraph

WALL ST. CLOSE

ESTAB. 1927— VOL. 8—NO. 174 26 PAGES MONDAY, JULY 27, 1931 THREE CENTS

Five More Fire Victims Dying; Bishop Acts for New Home

DUQUESNE GIRL TO WED

Pittsburgh Actress Engaged to Playwright

Photo by Pittsburgh Sun-Telegraph

MISS LENITA LANE . . . PITTSBURGH STAGE, MOVIE ACTRESS

Miss Lane, first woman dramatic student at Duquesne University, betrothed today at Hollywood to Crane Wilbur, actor.

DUQUESNE GIRL THIRTY HELD UP TO WED WILBUR IN ROAD HOUSE

HOLLYWOOD, Cal., July 27.—(AP.)—Miss Lenita Lane, stage and screen player, today announced her engagement to Crane Wilbur, actor and playwright. She said the time of marriage had not been determined.

Miss Lenita Lane was the first woman dramatic student at Duquesne University. Although Miss Lane is a native of Pittsburgh, her only public engagement here was with George Sharp's Players last fall when she filled the lead for a six weeks period.

Amy Johnson Starts Britain-Tokio Flight

HENDON, England, July 27.—(AP.)—Amy Johnson, Great Britain's foremost woman flier, took off today on a flight to Tokio by way of Moscow and Siberia in a plane similar to that in which she flew alone to Australia last year.

She was accompanied by J. Humphreys. Last winter when she attempted the same flight she was forced down in Poland and had to give up.

'Eloping' Children Found on Pullman

ROCK ISLAND, Ill., July 27.—(AP.)—The romance of Stechani Skizidek, 7, and his girl friend, Adele Versh, 10, is over.

It ended last night when a ferreting conductor discovered them hiding in a sleeping car on a Chicago, Rock Island and Pacific train, which they had boarded at Chicago, their home town, after deciding that they would elope to the great Southwest.

Clear and Warmer Weather Forecast

Clear weather with temperatures slightly above normal for the next 24 hours were predicted by Forecaster W. S. Brotzman. The maximum will be around 90, he said, compared with 88 yesterday. The intense heat wave west of the Mississippi is stationary. Showers are probable tomorrow night.

Wilkes-Barre Man One of Falls Victims

BUFFALO, N. Y., July 27.—(INS.)—One of two men who perished by going over Niagara Falls yesterday was tentatively identified today as Joseph Miller, 65, of Wilkes-Barre, Pa.

Between 30 and 40 persons were held up and robbed in a Hill Top tea room on Brodhead road, between Coraopolis and Aliquippa last night. The four bandits locked the women—about half the guests—and one man whose wife had fainted in the back rooms, and all the other men in the cellar, and escaped.

The women and the man imprisoned with them broke down the doors and released the rest of the men about 2 o'clock this morning.

The bandits, three of them wearing white masks and all armed, entered the place about 11:30 o'clock.

There were more than 30 late diners there.

His back to the door, the leader of the robber gang said:

"This is a holdup. If you keep quiet no one will be harmed."

Men and women were separated and herded into different rooms. One woman fainted and the robber directed her husband to remain with her.

TAKE VALUABLES

The bandits took their valuables from them. Watches, jewels and money were crammed into the robbers' pockets.

The men were told to remove their trousers. One of the bandits said:

"That's just so you won't be in a hurry to follow us."

Just then a car drew up in front of the place.

In it were Allen L. Stockwell, assistant superintendent of the automatic division of the Western Union Telegraph Company, of 2636 Norwood avenue, North Side; his wife, Margaret; two daughters,

(Continued on Page Two, Col. Seven)

King George's Son Confined With Cold

MELTON, Mowbray, England, July 27.—(AP.)—The Duke of Gloucester, third son of King George, caught a chill while flying from Aintree on Friday and will have to stay indoors for a few days, it was disclosed today.

Leaves Brother $1 And Employe $50,000

LOGANSPORT, Ind., July 27.—(AP.)—The will of Abe Stein on file here today, leaves $1 to a brother, but to William Fridizer, who worked for him 40 years, he leaves $50,000.

5 MORE FIRE VICTIMS DYING

Bishop Arranging Rites at Cathedral; Toll Now 40; New Home Will Be Built

At least five more inmates of the Little Sisters of the Poor Home for the Aged, razed by fire late Friday, are expected to die within the next 24 hours, hospital authorities revealed today.

With the death list already at 40, it was disclosed that three patients in the Homeopathic Hospital and two in the Pittsburgh Hospital, are in such serious condition that little hope is held for their recovery.

Nearly 100 of the injured remained in the hospitals today. Six died yesterday from burns, smoke inhalation, pneumonia or shock. Ten still are listed as missing.

NEW HOME PLANNED

Bishop Hugh C. Boyle, of the Pittsburgh diocese, announced today that a modern fireproof structure would be built on the site of the burned home immediately. He called a contractor into conference on plans this morning, he said.

The bishop added that the diocese probably would finance the project and attempt to raise funds by popular subscription later.

Fire Chief Richard L. Smith today reported to Public Safety Director James M. Clark that his investigation had disclosed that the fire "undoubtedly" was caused by spontaneous combustion in oil-soaked rags and cotton fiber.

An inmate had been scraping and oiling the floor, Smith said, and had left the scraper containing bits of cotton and dust soaked with linseed oil in a basement closet at 4:40 p. m. Friday, about six hours before the fire started.

Smith said he was of the

(Continued on Page Four, Col. Three)

Dr. King Victim Of Pleurisy Attack

HARRISBURG, July 27.—(INS.)—Dr. Clyde L. King, state secretary of revenue, is in the Benedictine Hospital at Kingston, N. Y., suffering from an attack of pleurisy, it was announced today.

For two weeks Dr. King had been in a hospital at Laconia, N. H., as the result of a fractured leg suffered in a motoring accident while on his wedding trip east from Waco, Tex., where he was married recently.

Princess to Claim Gordon's Estate

NEW YORK, July 27.—(AP.)—The New York American says today that Princess Rigo, widow of Janaci Rigo, famous Gypsy violinist, now penniless in a $35,000 home in the Bronx, has just learned of the death of her second husband, former Gov. Edward Gordon of Florida.

She says she intends to lay claims to the Gordon estate.

Hoover Nomination Predicted by Moses

WASHINGTON, July 27.—(INS.)—Silent as to the outcome of the next presidential election, Senator Moses (Rep.), of New Hampshire, chairman of the Senatorial Campaign Committee, today predicted the renomination of President Hoover by the Republican party.

Tunney Reviews Connecticut Troops

NIANTIC, Conn., July 27.—(AP.)—A marine private who made good reviewed the troops at the Connecticut summer camp today. The former private was Maj. James J. Tunney, on the governor's staff.

Caruso's Son Aids Los Angeles Opera

LOS ANGELES, July 27.—(INS.)—Enrico Caruso, Jr., son of the famous tenor, has become associated in the conducting of grand opera here.

50 STRIKERS JAILED IN TAXI ROW

Fagan, Attacked In Home by Foe, Slays Assailant

Failing in the assassination of P. T. Fagan, district president of the United Mine Workers of America, a man said by police to be an agent of sinister influences at work in Western Pennsylvania's bitter coal strike was shot and killed in a struggle with Fagan at his home, 822 Woodbourne avenue, Brookline, shortly after midnight.

An accomplice of the would-be slayer was arrested a short distance away after fleeing from the scene holding a pitsol at the side of a taxicab driver.

The dead man is said to be Pat Murphy, a renegade miner from Kentucky. His companion gave his name as Fred Schneider, alias Hatfield, 39, of Fleming, Ky. He said he was a relative of Sid Hatfield, slain in the mine war in Kentucky several years ago.

Schneider was held for further investigation by Magistrate Leo Rothenberg in Central Police Court today. Fagan was released on his own recognizance by the coroner and told to report later in Court today. Fagan was turned over to the coroner.

He was released on his own recognizance pending the inquest.

Fagan told homicide detectives Murphy was a Communist, they reported.

Schneider testified that he and Murphy had come here from Columbus on a freight train last Tuesday. James F. Johnston, 509 Union avenue, cab driver, who drove Murphy and Schneider to Fagan's home, testified that after the shooting, Schneider pushed a gun against his ribs and ordered

(Continued on Page Two, Col. One.)

300 on Train Safe As Engineer Dies

NEW YORK, July 27.—(AP.)—When an Albany to New York express of the New York Central Railroad pulled into Grand Central terminal early today, few of the 300 passengers knew that Tom Galvin, the engineer, had died of a heart attack after bringing his train to an unscheduled stop at Beacon, N. Y.

Prison Fire Hero Given Five Years

DETROIT, July 27.—(INS.)—David Brennan, 26, paroled for heroism in the Ohio State Penitentiary fire, today was sentenced to five years in the federal prison at Leavenworth for driving a stolen automobile from Marietta, O.

RAN TO HELP HIS DAD!

Father Kills Attacker in Dramatic Fight

Photo by Pittsburgh Sun-Telegraph

GERALD FAGAN, 17 BILLY FAGAN, 8

Gerald today telling younger brother Billy how he ran to the assistance of their father, P. T. Fagan, mine chief attacked on the porch of his home. The struggling pair rolled over the banister, down the sidewalk before Jerry, called by his Dad, could be of help.

(PLEASE SEE OTHER PICTURES ON PAGE 2.)

Photo by Pittsburgh Sun-Telegraph

JAMES F. JOHNSON DETECTIVE GUY DALEY PHILLIP MURRAY P. T. FAGAN

Mr. Fagan, district United Mine Workers' president, telling City Detective Daley, and Mr. Murray, International Miners' vice-president, of his dramatic battle at his Brookline home with an armed assailant. Taxicab Driver Johnson saw Mr. Fagan win the battle with shots from the pistol he wrested from his attacker after the pistol had been shot during the struggle.

Mt. Washington Bombing Rocks Downtown District

A dynamite bomb explosion which shook buildings in downtown Pittsburgh, caused heavy damage to the home of Louis Impilliccieri at 428 Williams street, Mt. Washington early today. It was the second bombing in Allegheny County in 24 hours. In the earlier blast the shoe repair shop of Louis Gilberti, at 942 Fourth avenue, Coraopolis, was damaged.

Impilliccieri, his wife, Anna, and Carmen and Mary Rizzo and their three children, Josephine, 7, Louis, 5, and John 2, residing next door were hurled from their beds by the explosion, which broke windows in houses in the neighborhood.

The Impilliccieri home was wrecked. The bomb placed under the porch let go with tremendous force, shattering the porch and demolishing furniture in the interior of the building. Every window was broken. Curtains at the front window were hurled 20 feet across the room while debris from the porch was thrown into the kitchen 35 feet away.

Mt. Washington police who are

(Continued on Page Two, Col. Eight.)

CAB PARADE RESULTS IN CLASH

Arrests Made After Crowd Chases Driver Accused Of Periling Spectators

Fifty union taxicab drivers on strike were arrested at Fifth avenue and Ross street this afternoon when a disturbance ensued as 158 cabs manned by the "Back to Work" faction paraded past the union headquarters.

Nearly 100 of the union drivers, who oppose settlement of the strike unless the cab company recognizes the union, are said to have started the disturbance after one of the paraders, they say, ran his car into the crowd along the curb.

Traffic Patrolmen Richard Bernstein and John Grau, stationed at Fifth avenue and Grant street, reported to Lieut. Edward Kirby that two shots had been fired at one of the cabs from a window near the headquarters of the taxicab union of Pittsburgh, 527 Fifth avenue.

DENY SHOOTING

Pedestrians also reported they had heard several shots. Members of the union denied there was any shooting, saying the supposed shots were backfire of the parading cabs. None of the 50 arrested was armed, police said.

Two patrol loads of police hurried to the scene and rounded up all union cab drivers in sight, they reported, as a precaution against further trouble.

Those arrested were lodged in Central station, charged with being suspicious persons.

Many of the union men chased the driver who had run into the crowd, police reported, after the strikers along the curb had shouted derisive calls at the cab drivers in the procession.

The "Return to Work" parade started shortly after 1 p. m. from the Melwood avenue garage of the Yellow Cab Company.

PARADE DOWNTOWN

The paraders moved to the downtown district by way of Penn avenue, crossed to the North Side, then returned downtown and started out Fifth avenue.

The strike settlement committee announced yesterday that 400 men would go back to work today, stating that they had been victims of an "enforced walkout."

According to M. J. Burns, president of the taxicab union of Pittsburgh, 700 striking drivers voted not to return until the union was recognized. This faction today minimized the "return to work" movement, saying there were not enough men available to man the cabs already placed in operation.

Mayor Charles H. Kline was expected to fix a time for a conference on settlement of the strike late today.

MAN BURNED IN FACTORY BLAST

One man was burned seriously and $500 damage caused when a rubber still in the filter room of the Pittsburgh Glove Manufacturing Company, 413 South Main street, exploded shortly after noon today. The injured man, Thomas Murphy, 18, of 5319 Rosetta street, was taken to Passavant Hospital.

The fire following the explosion was extinguished before it spread. Several hundred gallons of gasoline were stored next to the filter room.

The still is used for mixing crude rubber and chemicals used in the manufacture of rubber gloves.

Mexicans at Shrine For Peace Prayers

MEXICO CITY, July 27.—(AP.)—Thousands of persons went to Guadalupe yesterday to pray before the Virgin of Guadalupe, patron saint of Mexico, for cessation of religious disturbances in the state of Vera Cruz.

There was no organized pilgrimage to the village, which is about five miles outside Mexico City.

Lillian Gish, Davis Cup Team Due Home

NEW YORK, July 27.—(INS.)—Lillian Gish, actress, will return today from a visit abroad.

Also due home today are George M. Lott, Jr., John Van Ryn and Sidney B. Wood, of the American Davis Cup tennis team.

Sachem of Tammany 102 Years Old Today

NEW YORK, July 27.—(INS.)—John R. Voorhis, president of the board of elections and grand sachem of Tammany, today celebrated his one hundred and second birthday. He went to work as usual.

Mine Pickets Quit When Relief Fails

Failure of relief to arrive was assigned by coal mine strikers early today for collapse of the picket line at Castle Shannon No. 2, Mellenauer No. 3, and Coverdale No. 8, of the Pittsburgh Terminal Coal Company. There was, however, a meeting at Coverdale attended by about 75 men and three women. The miners were addressed by a Negro organizer for the National Miners Union.

Morgan, in England, Silent on Finance

SOUTHAMPTON, England, July 27.—(AP.)—J. P. Morgan, here at the end of a speedy crossing from New York in his yacht, the Corsair, today was willing to talk about the weather and his vacation plans, but he maintained the Morgan tradition of silence regarding the financial situation in Europe.

Laval Plans Naval Parley With Duce

PARIS, July 27.—(AP.)—Premier Laval may visit Italy in the near future to confer with Premier Mussolini on naval differences between the two countries, it was learned today.

FAGAN, UNITED MINE WORKERS' CHIEF, KILLS ASSAILANT

WRESTS PISTOL FROM MAN IN STRUGGLE

Com[illegible] Would-Be A[illegible] Taken; K[illegible] [illegible]ers Blamed

[illegible]

SEIZES PISTOL

[illegible]

TELLS OF ATTACK

[illegible]

"I had just asked my wife to come out and sit on the porch with me when this fellow walked up.

"He said:

"'Is this 822 Woodbourne avenue?'

"I told him it was and then he asked if I was Pat Fagan. I told him I was and he pulled out a pistol, shoving it in my stomach, saying:

"'Well, I'm from District 19' (Eastern Kentucky District 19 of the United Mine Workers).

"I backed away, telling him for God's sake to put away his gun. He didn't need it to talk to me.

BATTLES FOR LIFE

"As I backed off I stepped a little to the side and then dove on his arm, pushing the gun away from me and we closed in fighting. We went over the porch railing to the top of the terrace and rolled down to the street. I was hanging onto the hand with the gun and as we hit the sidewalk the weapon went off. I didn't know whether I was shot or he, but when he dropped the gun and started away I picked it up and fired twice. He dropped in the street and as some men came up to him I turned back to the house to call police."

Fagan [illegible] shaken after the encounter [illegible] thumb [illegible] forehead. He [illegible] from a deep lacerat[illegible] in an [illegible] Union [illegible] a week [illegible] smashe[illegible]

"That probably saved my life —I got it behind the trigger when he tried to pull it in the fight."

At [illegible] the dete[illegible] tified [illegible] into [illegible] Jack [illegible] work and [illegible] depend[illegible] Schneider [illegible] Hatfield [illegible] of [illegible]

Fagan's Letter on 'Reds' Just Before Attack -:- How He Battled Dramatically

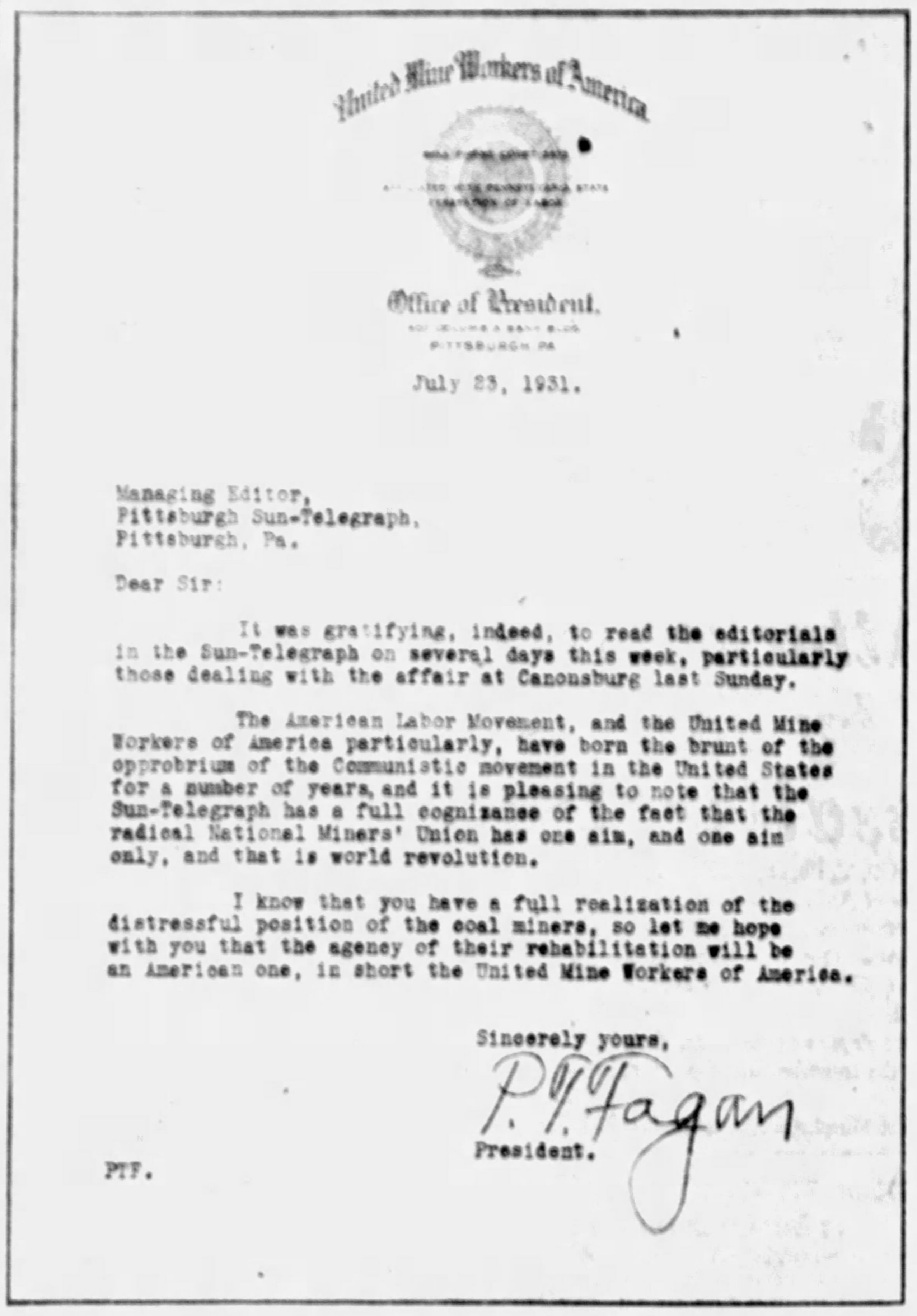

United Mine Workers of America

Office of President.
[illegible] Bank Bldg.
Pittsburgh, Pa.

July 23, 1931.

Managing Editor,
Pittsburgh Sun-Telegraph,
Pittsburgh, Pa.

Dear Sir:

It was gratifying, indeed, to read the editorials in the Sun-Telegraph on several days this week, particularly those dealing with the affair at Canonsburg last Sunday.

The American Labor Movement, and the United Mine Workers of America particularly, have born the brunt of the opprobrium of the Communistic movement in the United States for a number of years, and it is pleasing to note that the Sun-Telegraph has a full cognizance of the fact that the radical National Miners' Union has one aim, and one aim only, and that is world revolution.

I know that you have a full realization of the distressful position of the coal miners, so let me hope with you that the agency of their rehabilitation will be an American one, in short the United Mine Workers of America.

Sincerely yours,
P. T. Fagan
President.

PTF.

Photo by Pittsburgh Sun-Telegraph

MR. FAGAN'S LETTER TO SUN-TELEGRAPH WRITTEN TWO DAYS BEFORE HE WAS ATTACKED

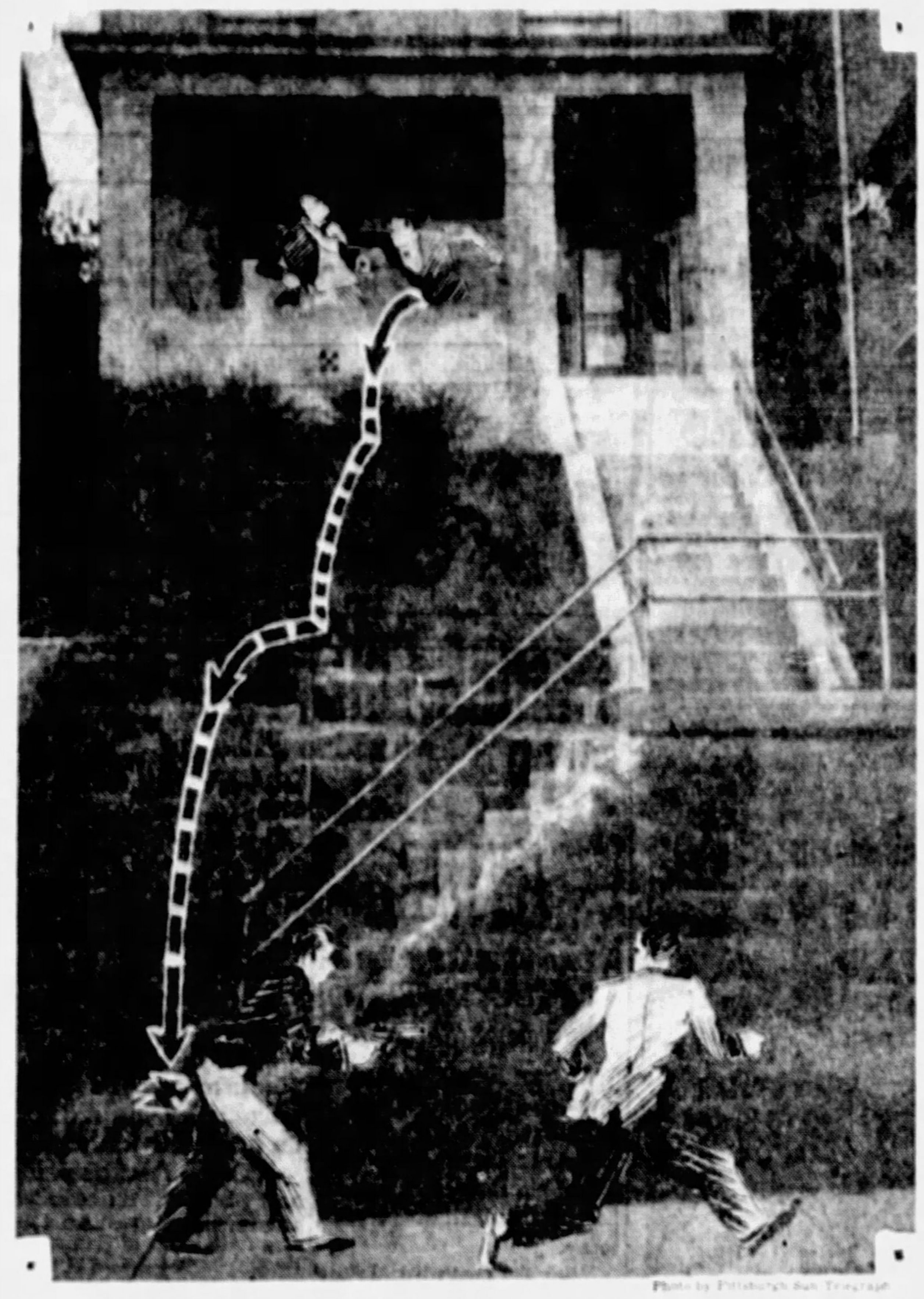

Photo by Pittsburgh Sun-Telegraph

DRAMATIC "MOVIE STUDIO" BATTLE IN WHICH P. T. FAGAN, MINERS' HEAD, WON OUT

How Mr. Fagan was attacked on the porch of his home, 822 Berkshire avenue, by an armed night assailant. They battled, fell off the porch, rolled down the lawn, dropped over the retaining wall to the street, where the man's gun was fired. Mr. Fagan then seized the gun, fired two shots into the mystery-battler as he attempted to flee. He was identified as Patrick Murphy.

Mrs. Fagan Tells How Son Rushed to Fa[illegible]r's Aid in Stru[illegible]

Breathing a prayer of thanks that he[illegible]d's life had been spared, Mrs. Ida Fagan, wife of the U[illegible]ne Workers leader, was unnerved by the attack upo[illegible]sband. She said:

"Thank God, it wasn't Pat. I d[illegible]w what I'd have done if they had got him."

Surrounded by six of her seven children and a niece, Miss Helen O'Brien, 22, who also witnessed the attack on Mr. Fagan, she repeated the story of her husband's cr[illegible] for [illegible] aid and his invitation to her to join him and told how their 17-year-old son Gerald had [illegible] his father's aid at the first sound of a struggle. She said:

"Pat called to Gerald and we all ran to the porch. 'Jerry' tried to help his father, but they fell off the porch before he could get to them and then they rolled down the terrace to the street. Before 'Jerry' could move the shot rang out and then we saw Pat get up and we knew he was all right.

"Helen ran in to the telephone and called the police."

W. J. Getty, 900 Woodbourne avenue, talked to the would-be slayer a few minutes before he entered the Fagan premises, he told police. He said:

"I was walking up to put my car away when the cab drove past. I saw the man get out and as I reached my car, he came abreast and stopped to ask where 822 Woodbourne avenue was. I told him and he walked on. I drove my car to the garage and ran back when I heard the shots. When I got back two men were carrying the dead man out of the street to the sidewalk."

TELLS OF SHOOTING

[illegible] of 1318 Creedmore [illegible] who was visiting Miss Ruth Getty, saw the shooting. He told police:

"When we heard the fighting, Ruth and I ran off the porch and just as we got to the street we heard a shot. Then we saw the man get up and stagger out across the street and Mr. Fagan shot twice. The man slumped to the street and the firing stopped."

Mrs. Mary Link, 914 Berkshire, also was a witness to the shooting.

James F. Johnson, 29, 509 Union avenue, the cab driver who brought the men to Brookline, told police they had engaged his taxicab at 25 East General Robinson street, North Side. He said he was ordered to stop about half a block away from the Fagan home and one man got out and walked back.

Jail Gates No Bar To Prisoner's Dog

NEW YORK, [illegible]—(AP)—

[illegible]

MINER'S WIFE SHOT AT RALLY

CHARLESTON, W. Va., July 27—(AP)—A woman was shot in the abdomen during a strike meeting held by the West Virginia mine workers yesterday near the mine of the Imperial Colliery Company at Burnwell, 40 miles from Charleston.

The woman was Mrs. Martha [illegible], 44.

State police arrested Dock Pack, assistant mine foreman, on a charge of shooting with intent to kill. Union spokesmen said the shooting was an attempt to break up their meeting. Pack in turn said he was attacked when he went to the aid of a man he said was being beaten by members of the crowd, and fired four shots in self-defense.

Photo by Pittsburgh Sun-Telegraph

PEARL BARLOW, 25 — NANCY ROSS, 26

Miss Barlow and Miss Ross, E. General Robinson street, who identified the dead man as Patrick Murphy, 30, believed a renegade miner. They were held by police as material witnesses.

'GERMANY WILL PULL THROUGH' —STIMSON

Secretary Leaves Berlin by Plane After Conferring With Von Hindenburg

By WALTER DIETZEL
International News Service.

BERLIN, July 27.—"A short visit has convinced me that Germany will pull through," Henry L. Stimson, American secretary of state, told German newspapermen today shortly before he left Berlin by airplane for Amsterdam on his way to London. Stimson continued:

"The President and people of the United States trust that Germany will overcome the crisis, which I consider mainly a temporary lack of confidence. I do not have the slightest doubt but that Germany, through pluck and her own resources, will restore confidence within a measurable time.

"I also have the greatest respect for and confidence in President Von Hindenberg, who is the winning master of the situation."

MEETS HINDENBURG

Secretary Stimson was received by President von Hindenburg at noon. The topics of conversation between the two were not made known, but it was assumed that the aged soldier-president had again, through the secretary of state of the United States, sent the thanks of his country to President Hoover for his initiative in suggesting the moratorium.

Observers considered it likely that the two had discussed the problem of disarmament.

Before Secretary Stimson left Berlin, Arthur Henderson, foreign secretary of Great Britain, arrived at Friedrichstrasse station a few hours before the arrival of his chief, Prime Minister J. Ramsay MacDonald. Both will return the recent visits of Chancellor Bruening and Dr. Curtius to "Chequers." MacDonald was accorded one of the most enthusiastic receptions given a foreign visitor in years.

HUNGARY GETS LOAN

BUDAPEST, July 27.—(INS.)—Premier Bethlen, of Hungary, today announced that a group of international banks had granted Hungary a loan of approximately $34,020,000, temporarily relieving the Hungarian financial crisis.

France, which supplied almost one-half of the loan, was understood to have received the Hungarian government's agreement to suppress Nationalist anti-French propaganda. The announcement of the loan was accompanied by a declaration by Premier Bethlen that "so long as this government is in power there will be no question of a restoration" of Archduke Otto to the Hungarian throne.

30 HELD UP IN ROADHOUSE

(Continued from Page One.)

Mary Louise, 24, and Aileen, 15; Leo Teet, 28, of the South Side, and another young man.

Teet went into the tea room to get cigarets.

SUMMONED INSIDE

Soon afterwards a man came out and said to the other young man:

"Your friend wants to see you."

When neither of the youths returned after five minutes had passed, Stockwell started to get out of the car to see what had happened to them. As he did so an unmasked man came out of the tearoom, walked over to the car and, showing a revolver, said:

"Folks, I'll not harm you if you'll only step inside. This is a holdup."

The Stockwells were on their way home from a vacation spent at East Palestine, O. Mary Louise, when they were ordered from the car into the tea room, threw her purse out of the window, for she said she had been in a holdup before. She warned the others to do what they were told and they wouldn't be harmed.

Throughout the robbery Stockwell said today, the bandits remained extremely polite. They took the money from his wallet, but returned it and let his wife keep her wedding ring.

They told him to go into a back room. There, he said, were 18 men, all of them without their trousers.

MEN LOCKED IN

Just before the robbers left, the leader came to the room where the men were and said:

"The women are in another room. They haven't been harmed and will release you after we have gone."

Then he turned the key.

Released, the men hurried outside to their cars to start pursuit, only to discover that the ignition system of every machine in the tea room's parking space had been put out of commission by the robbers. The telephone also was ripped from the wall.

Mrs. Mary Campbell, proprietor of the Hill Top, called Constable Francis Hisson, of Moon Township, immediately after the robbery. She finally located him shortly after 1 a. m. today.

Hisson thought it was a prank, someone attempting to fool him over the telephone, and did not investigate. This morning he said:

"The story was so wild and the woman was so incoherent I just didn't believe it."

HILLTOP BOMB ROCKS AREA

(Continued from Page One.)

investigating said the bomb apparently had a time fuse. Impilliccieri was unable to aid them in the probe. He is a stone mason contractor and has resided at 428 Williams street in the house he erected two years ago.

Two sons of Impilliccieri, Lewis, 16, and Dominick, 18, whose room was directly above the wrecked porch, were not at home.

The Coraopolis blast was said by Police Chief S. J. Riddle to have been caused by a "time bomb" placed in the doorway of the Gilberti shop, beneath the family's living quarters. No one was injured, but damage placed at $1,500 was done to the Gilberti building and to neighboring structures.

FEW CLUES FOUND

Chief Riddle said that aside from the bits of steel and iron scrap, with which the bomb was loaded, and parts of an alarm clock, he has no clue that might help him identify the bombers. Three men who had stood on the street near the building for half an hour before the blast occurred cleared themselves of responsibility, Riddle said.

Two of the men, Albert Di Melio, former Pitt football star, and Frank Di Masio, both of Coraopolis, said they saw no one but themselves and their companion near the building.

The bomb wrecked the front of the Gilberti shop, and bits of "shrapnel" flew across the street, cutting telephone and trolley wires, and smashing windows in the shop of John Valicenti.

Gilberti told Chief Riddle that he was unable to explain the bombing. He had received no threatening letters, and he knows of no enemies who might have set the machine, according to the chief.

Attack on Fagan Recalls Bloody Hatfield Feud

The Hatfield family, of which the alleged accomplice of the would-be assassin of P. T. Fagan claims to be a member, has long been famous for the sanguinary battles in which it has engaged in Kentucky and West Virginia.

Schneider, alias Hatfield, the man under arrest, says he is from Marian County, Ky., noted as being viciously anti-union. Most of the Hatfields live farther north on both sides of the Tug River, which forms the boundary between Kentucky and West Virginia.

The Hatfields first came into prominence [illegible] years ago by their feud with the McCoy family. [illegible] of the feud is [illegible] history.

"Devil Anse" Hatfield was a picturesque and prominent member of [illegible] those days. He died [illegible]

The Hatfields in more recent times have indulged their lust for fighting in the West Virginia coal war battles. They were conspicuous figures in the union miners' celebrated march up Cabin Creek in 1912 and in the guerilla warfare in bloody Logan County, birthplace of United States Senator Harry D. Hatfield, of West Virginia.

Sid Hatfield, of whom Ted Snyder says he is a cousin, was a member of the United Mine Workers. The union miners were fighting the Baldwin-Felts detectives whom the operators had brought into West Virginia to crush the union. Sid Hatfield, who had been placed under arrest for one thing or another, was being taken one day from the jail at Matewan, W. Va., to the courthouse for trial. As he was entering the courthouse assassins lying in wait riddled him with bullets.

Lewis Shouted Down By Mine Strikers

WEST FRANKFORT, Ill., July 27.—(AP)—John L. Lewis, international president of the United Mine Workers of America, was hooted and jeered from the speaker's stand yesterday at a miner's meeting called to discuss plans for ending the several weeks' strike at the two Orient coal mines here.

For more than an hour the labor leader stood on the platform, gavel rapping for order, while 2,000 "rank and file" miners opposing Lewis' organization shouted, booed and hissed. He finally yielded to other speakers.

11 Child Tourists Back from Europe

NEW YORK, July 27.—(AP)—Eleven children, who visited France and England under the auspices of the United States Flag Association, have returned on the French liner De Grasse. Col. James A. Moss, U. S. A., retired, was in charge of the party which was received by the Prince of Wales, Prime Minister MacDonald, of Great Britain, and President Doumer, of France.

Butler Man Falls Dead in Ohio Crash

HAMILTON, O., July 27.—(AP)—Abraham Goodman, 62, of Butler, Pa., fell dead yesterday shortly after the Goodman automobile, driven by his daughter, Evelyn, overturned as the girl swerved the car to avoid striking a dog. Physicians said they believed the man died of shock and heart disease. Goodman, his wife, and their two daughters were on their way to attend a wedding in Cincinnati. None of the party was hurt seriously.

M'Bride Sees Dry Gains, Lauds Hoover

SHELBY, Mich., July 27.—(AP.)—The last six months has seen more stringent enforcement of the prohibition laws than at any time within the last six years, said F. Scott McBride, national superintendent of the Anti-Saloon League, in a statement here Sunday in which he indorsed the administration of President Hoover.

Pittsburgh Sun-Telegraph
Vol. VIII.—No. 174
Monday, July 27, 1931
Published evening and Sunday at the office of the Pittsburgh Sun-Telegraph, Telegraph Square, Pittsburgh, Pa.
Price: Daily, 3 cents; Sunday, 10 cents.
Entered as second-class matter at the postoffice at Pittsburgh, Pa., under the Act of March 3, 1879.

Struthers Man Dies In Crash of Auto

NEW CASTLE, Pa., July 27.—George Lanko, 25, of Struthers, O., was killed early today when his car and one driven by Virgil Beck, 26, of Butler, crashed at Five Points, on the Youngstown-New Castle road. Several others suffered minor injuries.

Choking on Clam Costs Man's Life

CAMDEN, N. J., July 27.—(INS.)—Arthur Roscoe, 62, was dead today, the result of choking to death on an oversized clam speared off the half-shell.

Man's Suicide Laid To Daughter's Death

ALIQUIPPA, Pa., July 27.—Grief over the death of a daughter several weeks ago is believed to have prompted William Smith, 39, Jones & Laughlin Steel Corporation foreman, to kill himself with a shotgun last night, Coroner H. C. McCarter reported. Besides his widow, he leaves four children.

Jack Donohue Leaves Family Trust Funds

NEW YORK, July 27.—(AP.)—The late Jack Donohue, musical comedy dancer, left trust funds totaling $265,371.93 for the benefit of his wife, Alice Marion Donohue, of Scarsdale, N. Y., and their daughters, it was disclosed in an accounting filed here.

Injured by Bus, Dies in Hospital

BRIDGEPORT, O., July 27.—Andrew L. Tennys, 54, hit July 15 by a Nevin bus during traffic congestion incidental to Ringlings' circus unloading here, died Sunday at Martins Ferry Hospital.

Youth Shot Picking Berries In Findley Township

Shot while picking berries near the McConnell farm, Findley Township, with his brother Frank and three small boys, Wilson Heidler, 21, of Imperial, was confined in his home today with 32 lead pellets in his legs and body.

His brother and the boys, Donald Alcott, 10; Edward, 11, and Joseph, 13, escaped injury when they jumped aside as the man who ordered them from the place, threw a shotgun to his shoulder. Wilson Heidler ran when the man yelled, it was said, and was bowled over by the shot.

Constable Jacob Esau, of Neville Township, who investigated the shooting, arrested Joseph Neely, 24, of Findley Township. Neely admitted firing at the boys because they "didn't hurry up," Esau said.

FRANKLIN BARS HISTORY TELLING OF COLONISTS' DRINKING

SCHOOL BOARD MEMBERS SEE PROPAGANDA

Vote Down Book Despite Recommendation Made by Principal and Teachers

FRANKLIN, Pa., July 27. — Franklin grade school pupils will never hear tales of drinking by early American colonists, if the school board can prevent it.

By a vote of 4 to 3, the board has put under ban the textbook "Socialized History of the United States" by Vannest and Smith because it considers it "wet propaganda."

PASSAGE CITED

Ambrose Shrawley, who led the group victorious against the recommendations of the teachers, cited the following passage as one unfit for pupils to read:

"President John Adams drank a large tankard of cider every morning before breakfast. Nearly all the colonists drank liquor. There were no temperance societies.

"When Europeans came as colonists to the new world, they continued to drink the same beverage they had been used to in Europe—that is, whenever they could get it."

THREE BACK BOOK

The other three directors voted in support of the recommendation of Supt. of Schools Charles E. Carter. High School Principal Karl M. Russell and a committee of seventh and eighth grade teachers, who recommended the Vannest-Smith history in preference to any other of six or more investigated.

Director Shrawley declared board members may ask teachers for advice but the board is not bound to accept their recommendations. The textbook, he said, may be in use in the schools for many years and even though the statements in the book may be the truth, he saw no necessity of directing attention of pupils of eighth grade age to passages that smack of nothing else than wet propaganda.

PROPAGANDA DENIED

The committee of which Prof. Russell is chairman stated its opinion that the Vannest-Smith history was free of propaganda and expressed the belief the complete truth of history should be taught as one means of promoting good citizenship.

Dr. H. E. Cunningham, president of the board, Dr. Charles Brown and Robert Kaylor voted to accept the Vannest-Smith history, but the other four members voted for Elson's "The United States, Its Past and Present."

TAXI UNION HEADQUARTERS SMASHED!

Photo by Pittsburgh Sun-Telegraph.

JAMES FRIDAY (LEFT) AND SAMUEL RICHARDS TRYING TO STRAIGHTEN UP OFFICE

The office of the Taxicab Drivers' Union, downtown, wrecked by a gang of men who descended suddenly, upset and smashed furniture, threw some equipment out the window to street.

KIN OF RICH MAN HERE HELD IN BANK THEFT

Attorney Says O. F. Felix Has Paid $63,000 to Aid Accused Son-in-Law

International News Service.

PROVIDENCE, R. I., July 27.—William F. Healy, former trusted employe of the Industrial Trust Company, today was arrested after an alleged shortage of $103,092 was uncovered in his accounts.

Healy is said to be the son-in-law of Otto F. Felix, wealthy Pittsburgh manufacturer.

Felix, according to Joseph Fitzpatrick, attorney for Healy, has come to the aid of his son-in-law, paying the bank $63,000. Mrs. Healy Fitzpatrick said, is the former Miss Ethel Felix of Pittsburgh. The couple have two children and lived in the exclusive East Side residential district here.

Immediately after his arrest, Healy was arraigned before Federal Judge Ira Lloyd Letts and pleaded not guilty to an indictment charge of misapplication and embezzlement of bank funds. He was held in $10,000 bond.

ESCAPES SHIP BLAST

World's "Most Beautiful Woman" Unscathed

MISS GLADYS GLAD . . . EVERYONE ELSE ABOARD WAS HURT

Miss Glad, Mrs. Mark Hellinger, who escaped injury in the explosion aboard the yacht of Harry Richman, fellow Ziefeld Follies star. He, Mr. Hellinger, crew members and others were injured.

FOLLIES STARS HURT IN BOAT EXPLOSION

Harry Richman, Gladys Glad, Mark Hellinger and Two Show Girls Among Victims

International News Service.

NEW YORK, July 27.—Harry Richman, night club owner and actor, was suffering from minor burns and three of his guests, members of a Broadway cast, were in a hospital today, victims of an explosion and fire on the actor's yacht.

Helen Walsh, severely burned, was in a serious condition.

Virginia Biddle suffered minor burns.

Gladys Glad was prostrated from shock.

Mark Hellinger, newspaper columnist and husband of Miss Glad, Sam White, marine captain, and Robert Levy, Richman's chauffeur, were severely burned.

SPILLED GAS BLAMED

The yacht, the Chanalmar II, which Richman purchased two weeks ago, was wrecked by an explosion Sunday morning as the party moored it at Greenport, L. I. A load of gasoline had just been taken on board and gas was believed to have dripped to the engine where it was ignited by sparks.

A ragged streak of flame leaped from the engine. Capt. White and Miss Walsh were blown into the air and fell back into the cockpit where blazing wreckage fell over them.

TOSS GIRL INTO WATER

Hellinger, badly burned on one arm by flaming gasoline, and Richman, who suffered burns of the hands and arms, dragged Miss Walsh from the burning craft and threw her into the water. Richman and Hellinger then dived into the water and rescued her.

Miss Glad, a principal with Richman in the Ziegfeld Follies, scrambled to the dock unhurt. She ran screaming up and down the dock and was taken to the hospital suffering from nervous shock.

Richman, Miss Glad and Levy were expected to leave the hospital today.

Hellinger was able to return to the boat after firemen put out the fire and salvaged $15,000 in jewels and money.

MURRAY QUITS BRIDGE FIGHT

OKLAHOMA CITY, Okla., July 27. (AP)—Gov. William H. "Alfalfa Bill" Murray, back from his martial law camp at the Denison-Durant toll bridge, commanded the state highway department today to obey the orders of the federal court he had previously defied.

A federal injunction issued at Muskogee Saturday and denounced by the governor as "preposterous" and a violation of state rights, forbade state interference with persons using the toll bridge and dissemination of information along the highways directing traffic to be newly-opened parallel free bridge.

The governor had declared martial law Thursday in a zone at the toll bridge head and, carrying an old horse pistol, had assumed command of a national guard force there. He sought to prevent traffic over the toll bridge while toll bridge owners in Texas were preventing use of the free bridge built in part with Oklahoma tax money.

40 Students Halt 40 Monkeys in Building Raid

CHICAGO, July 27. (AP)—Forty monkeys were back where they belonged today after having found that a modern skyscraper with 13 flights of stairs is a perfect playground for their kind.

All 40 tired of experiments on the fourteenth floor of the Montgomery Ward Memorial Dental and Medical School building at Northwestern University, decided that the time had come to go places and do things.

Detectives were unable to cope with the situation. Firemen's success was nil. The situation seemed hopeless until 40 students swung into action.

RUM BOAT, CARS, 14 MEN SEIZED

NEW YORK, July 27. (AP)—Federal authorities today took charge of 14 prisoners, a luxurious 35-foot cabin cruiser, a truck, two automobiles and $42,000 worth of liquor seized yesterday by police in a gun battle with rum runners off the Brooklyn shore.

A telephone call brought two detectives to the waterfront. Someone fired at them and they fired back. Soon another half dozen policemen joined the detectives and the group closed in on the truck.

Seven men jumped into the water, but six were recaptured. One man was shot. The others were found hiding behind a truck.

INDIANS FREED IN CO-ED DEATH

WHITE RIVER APACHE RESERVATION, Ariz., July 27. (AP)—Seven Apache Indians and a white man, W. R. Warner, 40-year-old painter, have been released by authorities investigating the mysterious death of Henrietta Scmerler, 23-year-old anthropology student of Columbia University, New York.

Officers said yesterday they have no real clue to the fatal stabbing and probable attack by several men upon the girl who had been here a month studying the life and speech of the Indians. The body was found Friday in a ravine near Fort Apache.

Roundhead Survivors To Hold Reunion

NEW CASTLE, Pa., July 27.—The sixty-sixth annual reunion of survivors of the 100th Pennsylvania (Roundhead) Volunteer Infantry will be held August 19 in Central Presbyterian Church, which was known as White Hall when the regiment left for the front in the Civil War. Fifty members of the 2,014 men of the regiment are living.

Suitcase Stolen From Park Sleepers

WASHINGTON, July 27.—(INS)—Frank Biddle, Youngstown, O., and Jerry Jennings, Cleveland, had to buy clean shirts today. They slept in a park last night and a prowler stole their traveling bag, they reported to police.

Bus Avoiding Crash Swerves, Hits Boy

PHILADELPHIA, July 27. (AP)—An Allentown bus ran up on the pavement at Broad street, Chelten avenue, to avoid collision with a motor car, and struck and severely injured a 12-year-old boy today.

Lindberghs Prepare To Start Sea Flight

NEW YORK, July 27. (INS)—Col. and Mrs. Charles A. Lindbergh today began final preparations for their flight to Japan and China. They will take off probably Wednesday or Thursday.

Col. Lindbergh may take a test flight in his new plane today.

Woman Knows Road, Hits Doctor's Home

ROCHESTER, N. Y., July 27.—(AP)—Mrs. Elizabeth Pfaudler, 61, knows every spot of the upstate highways near her home. When an oncoming car caused her to swerve off the road she crashed into Dr. W. F. Frasch's house. The doctor was in.

Miners Evicted Near Waynesburg

WAYNESBURG, Pa., July 27.—Eviction proceedings against striking miners at Moffitt Sterling, Greene County, were started when occupants of two homes were evicted by Sheriff James White on warrants obtained by the Moffitt Sterling Coal Company. The strike situation in Greene County has been generally quiet for two weeks.

Bandits Bind, Rob Manager of Store

GREENSBURG, Pa., July 27.—Three youthful unmasked bandits held up and bound J. C. Gochner, manager of a chain store at Salina, near here, and robbed him of $100 cash. Before robbing Gochner the bandits backed him into a rear room and bound him with bicycle tape.

THE WEATHER

Local Forecast.

Fair and slightly warmer tonight and Tuesday.

Hourly Temperatures.

(EASTERN SAVING TIME)			
12 midnight	75	8 a. m.	72
1 a. m.	75	9 a. m.	73
2 a. m.	75	10 a. m.	79
3 a. m.	75	11 a. m.	81
4 a. m.	75	12 noon	84
5 a. m.	74	1 p. m.	86
6 a. m.	73	2 p. m.	88
7 a. m.	73	3 p. m.	89

Highest today ... 89 | Lowest today ... 72

Observations for the 24 hours ended at 8 p. m.

Temp. Hum. Wind Weather.

8 a. m. ... 72 86 SW 1 Clear

Temperature and Precipitation.

	1930	1929	1928	1927	1926	1925	1924	1923
High	89	87	76	86	75	78	82	84
Low	72	68	57	67	57	65	68	67
Mean	80	78	67	76	67	70	68	76
Precip.	.00	.00	.15	.04	.03	.03	.00	.31

Bulletin.

Observations taken by the United States Weather Bureau. The morning temperature readings were taken at 8 o'clock. The lowest temperature is for 12 hours ended at 8 o'clock this morning. Precipitation is for 24 hours ended at 8 o'clock this morning.

Station	Temp. 8 a.m.	Pre. 8 a.m.	Station	Temp. 8 a.m.	Pre. 8 a.m.
Atlanta	70	.00	Memphis	82	.00
Atlantic City	74	.02	Miami	82	.10
Bismarck	72	.00	Montgomery	72	.00
Boise	66	.00	Nashville	78	.00
Boston	78	.00	New Orleans	80	.18
Buffalo	74	.00	New York	72	.00
Chicago	74	.00	Norfolk	72	.00
Cleveland	72	.00	Oklahoma	76	.00
Cincinnati	80	.00	Omaha	78	.00
Detroit	76	.00	Pittsburgh	76	.00
Duluth	74	.00	Portland, Me.	72	.00
Galveston	84	.00	Portland, Ore.	68	.00
Helena	68	.00	Rapid City	72	.00
Huron	74	.00	St. Louis	84	.00
Indianapolis	74	.00	St. Paul	74	.00
Jacksonville	80	.00	Salt Lake City	78	.00
Kansas City	78	.00	San Antonio	74	.00
Little Rock	76	.00	San Francisco	68	.00
Los Angeles	74	.00	Seattle	68	.00
Louisville	74	.00	Spokane	72	.00
Lynchburg	72	.00	Tampa	78	.00
Memphis	82	.00	Washington	74	.00
Miami	82	.10	Winnipeg	66	.00
Montgomery	72	.00	Yellowstone Park	56	.04
Nashville	78	.00			

Weather Conditions.

Skies are clear over most of the country this morning, but the weather continues unsettled over the Southeast, and a rather marked low pressure area centered over the Northwest is attended by light thunderstorms. Temperatures were high again over the Rocky Mountain states and the northern plains, the highest reported was 106 degrees at Huron, S. D. The high temperatures, however, has not advanced eastward since Saturday. Over the eastern half of the country mild summer temperatures prevail, and there is no indication that extremely high temperatures will reach this section in the next few days.

River Conditions.

The rivers are falling. Stage at Pittsburgh is 1.0 feet. Lock No. 7, 10.0; Pittsburgh, 10.5. Dam No. 4, 8.6; Dam No. 5, 7.6; Dam No. 10, 8.5, and Dam No. 11, 8.5. The dams are up.

Nuns Thanking Their Benefactors :-: Coroner at the Scene of Fire Disaster

SISTER MARY LUDWINA

SISTER PASCALINE

Photo by Pittsburgh Sun-Telegraph.

SISTER MARY LOUISE

Little Sisters of the Poor extending appreciations as they left the Council of Catholic Women's clubhouse, 5916 Penn avenue, where they were cared for following the disaster.

MRS. AGNES WEAVER

DEPUTY CORONER FRANK SPITZER

The county's coroner today in the fire-ruined Little Sisters of the Poor Home for the Aged on his official tour of investigation as the death toll of the blaze today mounted into the forties.

CORONER W. J. McGREGOR

Mooney Friends Urge Boycott of California

BUFFALO, N. Y., July 27. (AP)—A boycott directed against California and her products was urged by the Rev. Herman J. Hahn, pastor of Salem Evangelical Church, in discussing the Tom Mooney case from his pulpit.

Two resolutions were adopted, one petitioning Gov. James Rolph of California to pardon Mooney. The other urges President Hoover to make public the complete Wickersham Commission report dealing with the case.

SLUMP AT END, KLEIN SAYS

WASHINGTON, July 27.—(Universal)—America is now witnessing the last stages of the depression with "business convalescing from the headaches of towering stock markets in 1929 and their subsequent collapse," Assistant Secretary of Commerce Julius Klein declared last night in a radio address.

Speaking over a nation-wide network of the Columbia broadcasting system, the government economist said the depth of the depression was passed last spring.

Danish Steamer Grounded, Damaged

WICK, England, July 27.—(AP)—The Danish steamer Pennsylvania, out of New York for Oslo, was reported aground and seriously damaged today southwest of Swona, in the Orkney Islands.

Retired Professor Of Illinois Dies

CHICAGO, July 27.—(AP)—Prof. Horace A. Hollister, for 26 years professor of education at the University of Illinois until his retirement in 1925, died yesterday at the Presbyterian Hospital following an operation.

2 U. S. WOMEN PERILED IN BOAT

NEW YORK, July 27.—(AP)—Fannie Hurst, the novelist, and Mrs. Ruth Bryan Owen, congresswoman from Florida, narrowly escaped drowning a few days ago during a storm in Scandinavian waters, it was disclosed yesterday in a letter from Miss Hurst received by her New York publishers.

The congresswoman and Miss Hurst have been touring through Northern Europe. They were traveling, presumably in a launch, from Gothenburg to Stockholm by canal.

Miss Hurst wrote:

"Our little boat was helpless for nearly five hours."

Woman Dies in Crash Involving Four Autos

YOUNGSTOWN, O., July 27.—Mrs. John S. Riddle, 47, of Aliquippa, Pa., was killed and Mrs. George Engle and Wilbur Wilkinson of Beaver Falls, were injured in an accident involving four autos near North Lima yesterday. A hit-and-run driver sideswiped the machine of W. B. Shinkle, in which Mrs. Riddle was riding. Shinkle's car crashed into two others.

Kills 'Mail Order' Wife, Then Himself

WATSONVILLE, Cal., July 27. (AP)—Joe Partain, 59, shot and killed his 28-year-old "mail order" wife, Dessa Partain, formerly of Kentucky, at their ranch in the Hall district yesterday and then killed himself.

Mrs. Partain came here from Kentucky a year ago to marry the rancher after a mail courtship.

Plane Victim's Body To Be Brought Home

WASHINGTON, July 27.—(AP)—Orders were issued today by the state department for shipment to Harrisburg, Pa., of the body of Pauline Kast, one of two Americans killed in an airplane crash in Bulgaria Friday.

Miss Kast was the daughter of Miller J. Kast, secretary of the Pennsylvania State Architects' Examining Board.

In Today's Paper

All in a Day	Page 14
Clubs	Page 12
Comics	Pages 24, 25
Daily Pattern	Page 20
Daily Short Story	Page 24
Finance	Pages 20, 22
Just Playing Around	Page 24
Magazine, Fiction	Page 10
Movies, Theaters	Page 11
Penelope Redd	Page 15
Radio	Pages 8, 9
Society	Page 12
Sports	Pages 18, 19
Walter Winchell	Page 11

HOME INMATES TELL OF FIRE HORRORS

Victims ... Have Faith ... Sisters ... Tell ... New Building

... Little ... CHEER ...

"It's ... the old place ... to remember Friday ... but God will provide. And we still have the good Little Sisters. They'll look ...

"And of the new home. They ... is wonderful with ... lawns and grand flowers. There's shady places there too and nice cool spots to rest from the sun. Soon we'll be happy together again."

... that Martin would stay with the chickens. ... was ... St. Francis Hospital but ... expects ... up at ... home today.

... O'Leary ... on the ... floor when the fire broke ... good words for the ... Sisters ... and their work ...

"We got out all right, Martin and I. We went down from the fifth floor. In the garden we looked back and saw men in a little washroom trying to get out. There were bars against the window and the men had broken the glass and were calling to us.

BREAK DOWN BARS

"Out in the hall flames were beginning to eat through the door. Martin was worried about his chickens—he cared for the chickens for the Little Sisters but he yelled to me and we both went back to the window.

"Martin and I pulled the bars loose and in no time the men were out in the yard with us. The yard was full by this time. Men and women were everywhere. Then the smoke began to pour out and we all ran to the street."

... what happened ... but his ...

"We were on the third floor and the smoke was everywhere. You couldn't see your hand in front of you. We were huddled up in the hall and we were afraid because the fire seemed everywhere. But the Little Sisters came to us. They took us by the hand and took us down the men's stairs to the yard. Then we were all right. We were afraid and the smoke was very bad but we're all right now."

Among those still confined in St. Francis is Mrs. Joanna O'Leary, 90, who for 30 years resided with the Little Sisters in Penn avenue. She said she has nothing to say, she's too happy to talk. Mrs. O'Leary said she is happy because her son's anxiety has been relieved.

Wreckage of Bomb Blast Felt in Downtown Area

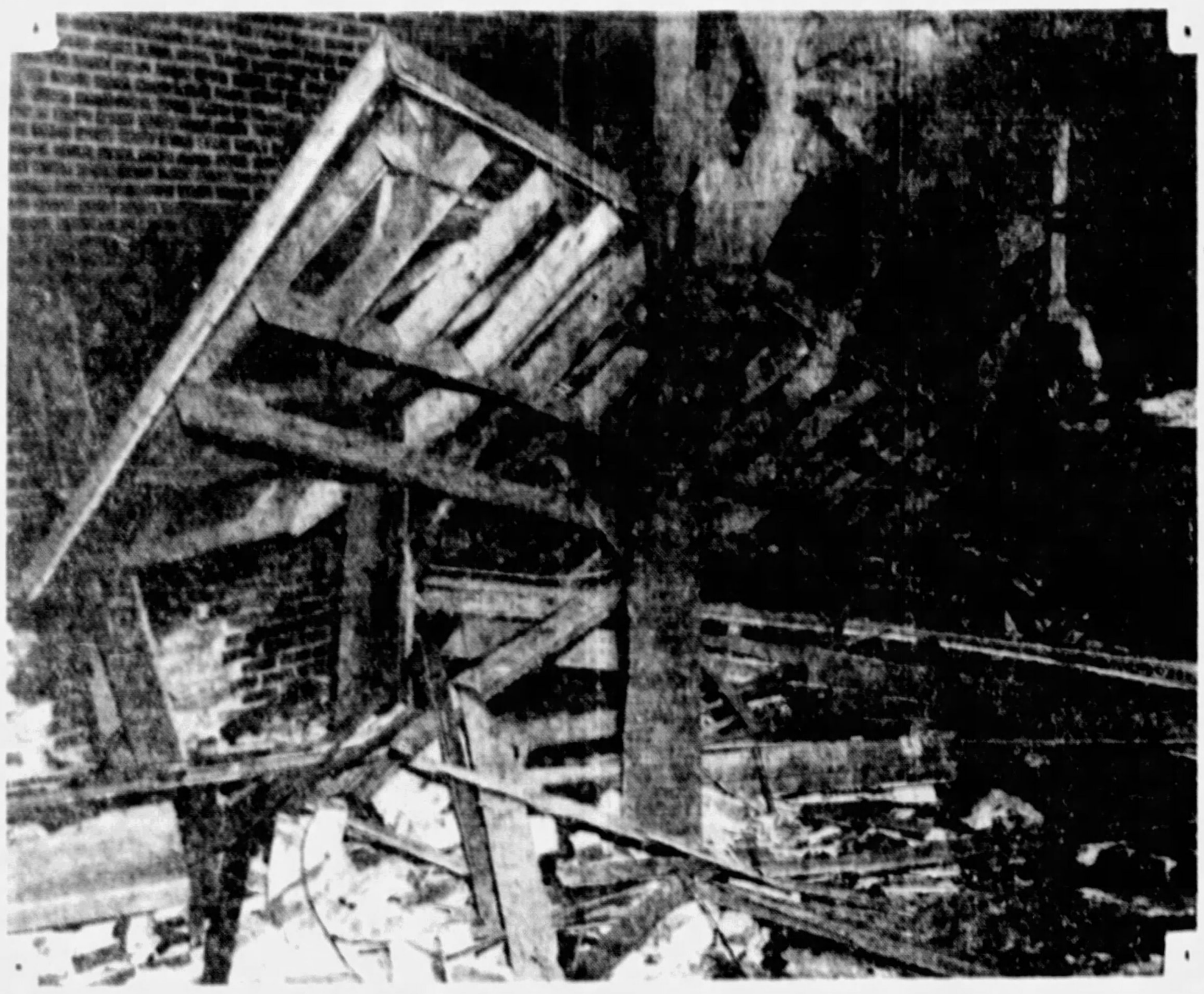

SEE PICTURE ON CORAOPOLIS BOMB WRECKAGE ON PAGE 16 — Photo by Pittsburgh Sun-Telegraph

WRECKAGE OF WILLIAMS STREET HOME, MT. WASHINGTON, BLASTED BY TIME BOMB ...... SEVEN HURLED FROM BEDS

Fire Ends Happiness of Puddler

John Rohan, America's oldest iron puddler, was at the door waiting for his son to take him back to Girard, O., the scene of his last 20 years' labor in the mills. He spoke of the Home of the Little Sisters.

"They were the happiest three months in my life. Never before did I have such a peaceful and quiet time."

About six months ago John's wife died and he decided to spend the last few years of his life in the quiet atmosphere of the Little Sisters Home. For 60 years he had puddled iron at every mill in this section of the country. He was tired of it.

HAPPY AT HOME

He was happy until the fire. He doesn't know where he is going after the brief stay with his son in Girard. He declared as he wearily turned to go:

"I hope I will live to see the home rebuilt some day, and that I can spend my last few years there."

Rohan will be 77 in the fall.

James Cooper, who had been an inmate of the Little Sisters of the Poor Home for about two years, reminisced today. He's staying at 5800 Ellsworth avenue.

"Many of my buddies were either lost or injured, luckily I was on the first floor or perhaps I never would have gotten out so easily."

Cooper is well known near Loretta, Pa. For years he had one of the finest farms in that part of the state. He sold it several years ago. In the summers he was accustomed to make his home in the hills near St. Augustine, Pa., with his son. In the winters he traveled. He met financial reverses and two years ago entered the home.

He said:

"They were two of the happiest years of my life. My biggest regret is that I can't be near Sisters Beatrice and Angeline."

Johanna York, 84, is one in a million. She had the presence of mind to thank the fireman who carried her from the second story down a ladder from the burning Little Sisters of the Poor Home.

Now at the home of a son, Charles, 7024 Bennett street, she said:

"I saw the man as I tried to open a window after a friend of mine woke me up and told me there was a fire. I said that I was too heavy for him to carry down, but he assured me that everything was alright. When I reached the ground I turned and thanked him, then looked for my slipper that I lost on the way down."

Thus Mrs. York described the most exciting experience in her life. She came from Germany more than 60 years ago and since that time has made her home in Lawrenceville. Mrs. York had been in the home a month and a half.

Baseball, the nearest thing to the sightless John Schumaker's heart, occupied all his attention this afternoon as he was resting at the home of his sister, Mrs. M. Moran, of 234 Millvale street. His miraculous escape from the Little Sisters of the Poor Home holocaust seemed remote from the blind man as he eagerly asked about the batting averages of O'Doul and Herman, his favorites.

Schumaker and his buddy, John ...

BISHOP THANKS RESCUERS

The Rt. Rev. Hugh C. Boyle, bishop of the Catholic Diocese of Pittsburgh, who arrived here last night, first got word of the fire in the Little Sisters of the Poor Home for the Aged when the train bearing him to the Pacific Coast arrived in St. Louis. No casualties were reported in the account of the fire and he continued to Kansas City, he said, where he learned details of the disaster.

Commenting on the fire, Bishop Boyle said:

"The most impressive thing to my mind about this terrible disaster is the heroic kindliness of those who rushed to help the poor old aged people in the home. It is an event like this that brings out the very best in human beings. There are volunteer rescuers, young men who had no thought in mind but to help, lying burned in hospitals. The policemen, firemen and the hospitals did wonderful work and the response of those wishing to help has been very gratifying."

5 More Fire Victims Near Death

Continued From Page One

... opinion that over-anxious volunteer rescue workers caused confusion and added to the loss of life.

Tentative plans were being formulated today to hold a funeral mass for all of the unidentified dead and for those who have no relatives to bury them.

RITES ARRANGED

The bishop and Father William J. McMullen, rector of St. Paul's Cathedral, where the mass will be said, conferred on the matter this morning. According to their present plans, the mass probably will be held Thursday morning.

Mother Provincial Augustine of Baltimore ... Little Sisters of the ... informed here that the home ... be rebuilt, said:

"Almighty God always takes care of us."

Mother Agatha, 80-year-old head of the burned home and one of the heroines of the tragedy, was delighted when informed the institution would be rebuilt.

Her hopes for such action had been raised yesterday when J. Roger Flannery and other Catholics announced the formation of a committee of 25 to discuss means of financing the home, which is non-sectarian.

RUINS INSPECTED

The mother provincial, with Mother Agatha, inspected the skeleton of the building. They walked from cellar to roof but found no indications of what might have been the cause of the fire.

The pair visited the Capuchin chaplain of the home, Father Paul, of St. Augustine's Church, Lawrenceville, after checking the records and casualties of the day.

Of the disaster Mother Augustine said:

"It is terribly tragic. Old folks, all of them. The building, too, was old, but so comfortable. It was like ours in Baltimore, old but so very comfortable.

NEW BUILDING

"But we have hope. Our new building in Detroit is fireproof and modern. Here in Pittsburgh we shall build a new building, lower, and covering more ground. It will be fireproof and modern. But the old buildings—they are so comfortable."

Mother Agatha, 56, and not 80 as previously reported, joined in:

"We have faith that all will come out alright. People have been so kind—everyone, it seems, has offered help. We have great devotion to St. Joseph. I was praying to him last night, and the recollection came to me that I saw his statue tumbling into the fire.

"Such a disaster. But those rescuers were so wonderful. Their task was not easy. You see, we could drill children, but those poor old people, they cannot move quickly, they cannot understand. Half of them would have been lost if 15 minutes more had elapsed before the rescuers came. It was terrible enough."

The hospitals will care for those who are ill while arrangements have been made to care for the old people in the Benton avenue home, the Bishop Boyle home in West View, conducted by Sisters of the Holy Ghost, and other institutions in the district.

Mother Provincial Augustine will remain here a week and direct the rehabilitation work and plans for the new building. She, too, is French, but came to Baltimore from Australia, where she served 25 years. Mother Agatha has been in charge of the Penn avenue home for over four years of a six-year term.

FOUR INVESTIGATIONS

In addition to the investigation conducted by the mothers of the order, Coroner W. J. McGregor, Fire Marshal Thomas L. Pfarr and fire underwriters today will make separate inquiries into the disaster to try to find the cause.

McGregor and two assistants went through the ruins this morning. At the end of his tour of the building the coroner said:

"It seems highly improbable that there are more bodies in there."

Ten bodies still were unidentified at the county morgue today. Fourteen inmates, however, still were listed as missing.

One body was identified yesterday as that of Wolford Lyman, but morgue attendants said the identification was erroneous.

Three of the 10 unidentified are believed to be Luciano Marazino, Bridget Cloonan and Kate Mullins. Investigators from the coroner's office were attempting to complete these identifications today.

RECORDS CONFUSED

Due to the confusion of the records, however, and inability to identify the badly charred victims, some may never be recorded officially as "lost."

Sister Mary Louise, assistant to Mother Agatha, yesterday visited the morgue but was able to identify only a few. She has charge of the records and is being assisted by Miss Catherine A. O'Donnell, Miss Eleanor Brown, Mrs. M. A. Bittner and Mrs. Walter D. Brown.

ISSUE STATEMENT

The sisters issued a brief statement in gratitude for the kindnesses of the residents and others, including many stores and companies who offered and have given assistance to the inmates and sisters.

The statement:

"With hearts filled with sorrow for the suffering of the poor old men and women that made their home with us, we turn to thoughts of gratitude to those hundreds of unknown friends, including the firemen, police and private citizens who risked their lives to rescue the sisters and dear old helpless men and women.

"We are particularly grateful to the hospitals, the Pittsburgh Council of Catholic Women and many private homes in opening their doors to us. Our only means of manifesting our grateful appreciation is in our prayers to God to bless all who were so marvelously responsive in our hour of extreme distress.

"We pray God to abundantly bless and reward all our good friends both spiritually and temporally for their generous self-forgetfulness.

"Little Sisters of the Poor."

Fire's Dead, Missing

DEAD

WALLER, MARY.
EDELMAN, FREDERICK.
BECKER, GEORGE E.
MOORE, CORNELIUS.
TILEY, MARTHA.
GREER, JOHN.
CARRAHER, CATHERINE.
WALDIER, MARY.
JACOBS, MARY.
McGUIRE, CATHERINE.
THOMAS, MARY.
MOLL, GUSTAVE.
WATERMEYER, ANDREW.
LANG, ROSE.
McISAAC, KATE.
McCARTHY, MARY.
BURNS, MARY.
RISINGER, THERESA.
SHEA, BRIDGET.
SLATTERY, MARGARET.
BERRY, SAMUEL.
McEVOY, MARY.
LUDDEN, SARAH.
LYNAN, WOFFARD.
CONNORS, MARY.
LANZ, CLARA.
SHUMAKER, MARY.
MULVEHILL, JENNIE.
MARAZINO, LUCIAN (partial identification).
McCONVILLE, MRS. JENNIE.
TEN UNIDENTIFIED AT COUNTY MORGUE.

MISSING

CLOONAN, BRIDGET.
CORRIGAN, MICHAEL.
ROLLER, MRS.
McAVOY, HUGH.
HENRY, MARY.
CARROLL, ANNA.
GILHEIZER, HENRY.
CARROLL, ANNA.
DEKOMIA, JOSEPH.
HITE, MARY.
HENRY, MARY.
LANOS, PHILOMENA.
LYMAN, WOLFORD.
O'SHEA, DANIEL.
RICE, EDWARD.
SMITH, MARY.

You Get More FOR YOUR MONEY when you buy a THOR combination!

A WASHER! A WRINGER! and AN IRONER!

at a price usually asked for a washer alone!

$1.85 WEEKLY

New 1931 Model with super-agitator

You change the THOR from a Speed Washer to a Speed Ironer in ten seconds.

Phone or write for FREE Catalog

PHONE FOR FREE TRIAL! Call any THOR Shop listed below for a free demonstration of the New THOR. No obligation.

Liberal Allowance for Your Old Washer

A REAL VALUE! FOR THRIFTY SHOPPERS

A Few No. 1 Demonstrator Washers $79.50

Thor ELECTRIC SHOPS

Open Every Evening Until 9 P. M.

128 STANWIX [Between Penn Ave. and Duquesne Way] ATlantic 1716

5810 PENN AVE. ENRIGHT THEATRE BUILDING MONtrose 9988

a prophecy fulfilled!

Three weeks ago we headlined our advertisement "Another New Idea for the Butter Business"—and added "which will probably soon be imitated."

Well, the imitators are busy. They are imitating. We hoped they might improve on the original—at least do a good job of imitating, but we certainly didn't expect such a poor imitation.

We find an imitator wrapping ONE tiny piece of Dry Ice with two pounds of butter and—mind you, CHARGING for the Dry Ice, charging ONE CENT for a stingy little piece—about one-eighth the size of the TWO pieces of Dry Ice wrapped FREE with one pound of Donahoe's Butter.

The results speak for themselves. Two hours in the heat of a July day finds the imitator's butter thoroughly soft—except at the one spot where the tiny piece of Dry Ice had been.

Donahoe's Butter—after two hours on the very hottest day—remains firm—texture unchanged—taste and flavor unimpaired.

Donahoe's butter

—from the best churnings in the entire United States—IS the BEST Butter in Pittsburgh—Your own taste will tell you. We wrap it with ENOUGH Dry Ice without extra charge to keep it hard and in perfect condition for two hours.

Dry Ice first introduced in Pittsburgh by Donahoe's 5 years ago.

There Is ONE and ONLY One MY-TE-GOOD COFFEE

the coffee on which we built our reputation as sellers of GOOD coffee—it's freshly roasted every hour! .... 3 lbs. for 50c

Extra Special! Armour's Fixed-Flavor Star Bacon —by the piece

You know the brand—Armour's STAR Bacon so much better and tastier than ever because of "fixed-flavor"—sold regularly at 35c lb., extra special .... 27c lb.

PRICES GOOD MONDAY AND TUESDAY

Cafeteria Special for Tuesday: Layer Cake a la mode 10c —both Donahoe Cafeterias All Day Tuesday.

Donahoe's "On The Avenue" The Conveniently-Located Food Store

ANOTHER CONVENIENT STORE: 421 SMITHFIELD STREET

"TODAY'S HER BIRTHDAY!"

There's still time—telephone your greetings! Though miles away, it takes but a minute to reach her!

BELL SYSTEM

TELEPHONE

E. Is for everything You may no longer need Quickly turned into cash With low cost and speed.

SUN-TELEGRAPH CLASSIFIED ADS Grant 5400

CAPONE TO GET TERM THURSDAY

CHICAGO, July 27.—(AP.)—Although Capone's day of reckoning with the government is close at hand

There has been considerable conjecture as to what length of term the king chief will receive when he comes before Federal Judge Wilkerson on Thursday of this week, but one thing appeared certain, and that was that he won't fly in an airplane to the Federal prison at Leavenworth, Kan.

Non-Swimmer Dies Daring Water Second Time

WINCHESTER, Idaho, July 27.—(AP.)—Kenneth McGillic, 22, was a follower of water sports, although he could not swim.

He fell into Winchester Lake while trying to "walk logs" yesterday, but clutched one log and made shore. Less than an hour later, in company with Miss Marcile Toma, of Lewiston, Idaho, he went for a ride in a leaky rowboat. The boat went down in the center of the lake and Miss Toma swam to shore.

McGillic's body was recovered in 20 feet of water.

Bridgeville Holds Picnic at Kennywood

Special trains took residents of Bridgeville to and from Kennywood Park today for the annual community outing, sponsored by the Bridgeville Chamber of Commerce. Many prizes will be given picnickers, and there will be a program of amusements, athletics, swimming and dancing. Leo Delphus is chairman of the committee, and other members are J. A. Ellis, president, and J. E. Frank, secretary of the Chamber of Commerce. The South Side community picnic, sponsored by the Business Men's Association, will be held at Kennywood tomorrow.

IN DEATH DIVE, SCRAWLS NOTE

MENDOTA, Ill., July 27.—(AP.)—So the world would know why he plunged to his death, H. J. Hewin, 45, an unlicensed airplane pilot of Dubuque, Ia., scribbled a note of explanation yesterday as his plane fell to earth.

The unfinished note, found amid the debris of his tiny parasol plane, said:

"Something wrong in rear cylinder. Think broken ring. No compression. Blows by——"

Hewin was still seated in the cockpit of the wrecked plane when he was found.

$5 Deposit Holds Any Coat In This Sale Until Oct. 1st

GIMBELS
Annual Sale
WINTER
COATS

$55

79.75 to $98 Values

The Pyramidal silhouette has turned upside down for 1931. There's new interest in width of shoulders, new waistlines, straighter skirts. Huge fur collars and new fur treatment on dolman type sleeves have much to do with this new shoulder width. Added to this change in silhouette are the most interesting fabrics we've ever seen, featuring the new boucle surfaced woolens. Every one of these points is a distinguishing mark of Gimbels winter coats.

Materials

Eponge Boucle	Bokara	Suede-like Fabrics
Chella	Velour de Nord	Imported Tweeds
Chardella	Konja	Monotone Tweeds
Bafetta	Rosella	Diagonal Weaves
Boncella	Farella	

Furs

Beaver	Skunk	Kolinsky
Fitch	Badger	Hudson Seal (Dyed Muskrat)
Kit Fox	Squirrel	Raccoon
Red Fox	Caracul	Mink
Dyed Cross Fox	Natural Wolf	
Persian Lamb	Pointed Sitka Fox	

Colors	Sizes
Black—Rust	Junior Misses' 11 to 17
Afrique Brown	Misses' Sizes 14 to 20
Kiltie Green	Women's Sizes 34 to 44
Bleu Marine	Little Women's 35½ to 45½
Malaga Red	Larger Women's 42½ to 52½
Carnelian Brown	

COATS . . . THIRD FLOOR

GIMBELS
SIXTH AVE. at SMITHFIELD ST. PHONE AT. 4400 TEL. SHOPPING GR. 8400

Gimbels Fine 4-Post Bed Outfit Complete

For Only 19.75

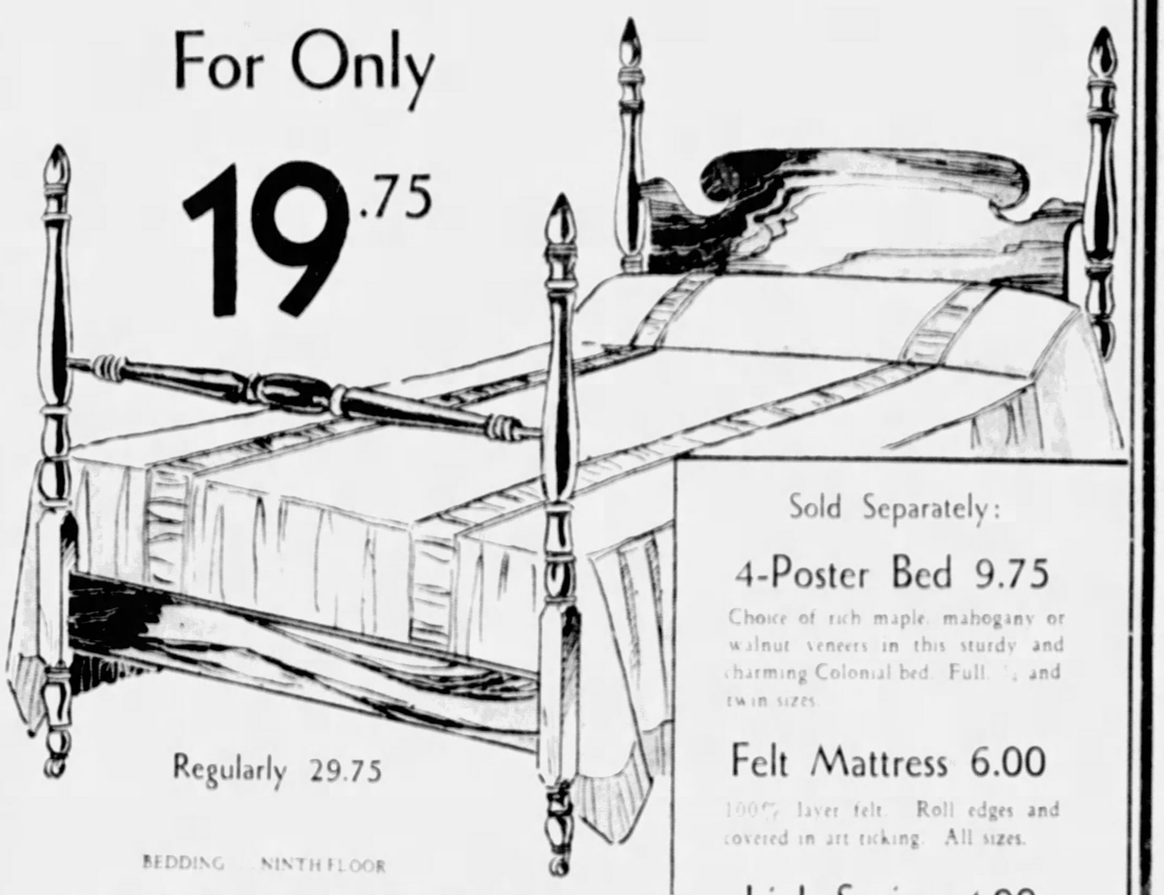

Regularly 29.75

BEDDING . . . NINTH FLOOR

GIMBELS
SIXTH AVE. at SMITHFIELD ST. PHONE AT. 4400 TEL. SHOPPING GR. 8400

Sold Separately:

4-Poster Bed 9.75

Choice of rich maple, mahogany or walnut veneers in this sturdy and charming Colonial bed. Full, ¾ and twin sizes.

Felt Mattress 6.00

100% layer felt. Roll edges and covered in art ticking. All sizes.

Link Spring 4.00

2 steel bands, finished in rust-proof enamel. All sizes.

DARING

won for Post and Gatty

THEY flew in a gallant plane. One was a seasoned pilot...the other a genius at navigation. But without DARING...without the heroic courage to face the unknown...Post and Gatty's spectacular history-making world flight would never have begun.

Gimbels has confidence in the present and future of Pittsburgh. To do our share in hastening better times, Gimbels will launch a DARING, epoch-making stroke of merchandising.

The tremendous buying power of the four Gimbel stores will be marshalled to produce the most sensational values Pittsburgh has seen in many years. The courage to execute this DARING venture comes from successfully weathering business storms for over 89 years.

Gimbels will announce a DARING sale . . . DARING in its sensational offerings . . . DARING in its magnitude . . . DARING in its purpose. It MUST meet with overwhelming acclaim!

Watch . . . .

Tuesday evening papers for full details. And make plans to spend all of Wednesday shopping at Gimbels

GIMBELS
SIXTH AVE. at SMITHFIELD ST. PHONE AT. 4400 TEL. SHOPPING GR. 8400

GIRLS TO LEARN ARCHERY

Mrs. Schreckengost

The [illegible] not going to be neglected [illegible] the organization of the Sun-Tele. Tom Thumb Archers Club [illegible] the last few days. Mrs. [illegible] Schreckengost [illegible] expert [illegible] archers [illegible] many [illegible] has been [illegible] the hope [illegible] girls [illegible] sent [illegible] application [illegible] tions [illegible] struction [illegible] about [illegible] and bull's [illegible] eye will be [illegible] Thumb [illegible] and arrow [illegible] fit to be [illegible] free to boys and girls who qualify for membership.

Mrs. Schreckengost has also visited several of the public playgrounds and stirred up a lively interest. Children [illegible] who want to become expert [illegible] this recreational [illegible] She will make many more visits for demonstration during the next [illegible] weeks.

Boys under [illegible] in the same way as archers [illegible] the application blank [illegible] page. [illegible] information will be mailed [illegible] and the special demonstrations will make personal calls [illegible] as many applicants as possible.

Shoot straight. Boys and girls Consolidated Coal Company [illegible] can get a Tom Thumb [illegible] Sun-Telegraph [illegible] was killed yesterday. Tom Thumb outfits [illegible] of steel. He was caught in a rock fall [illegible]

Sun-Telegraph Tom Thumb Junior Archers' Club

SUN-TELEGRAPH
ARCHERS CLUB SECRETARY
PITTSBURGH, PA.

Please send me information as to how I can get a Tom Thumb archery outfit and become a member of your club.

Name

Street & No. Age

City or Town State

Boy, 11, Drowned At Family Reunion

MARTINS FERRY, O., July 27. (AP.)—John Montello 11, Martins Ferry, was drowned in the Ohio River [illegible] at Yorkville, [illegible] of the boy's parents. The boy stepped into a hole while wading with a [illegible] brother during a family [illegible] at Yorkville [illegible] Montello, a barber, made a futile attempt [illegible]

Girl Hitch Hikers Arrested in Phila.

PHILADELPHIA, July 27. (AP.)—Two girls who said they were Harriet Peters, 16, and Lillie Beck, 18, of Los Angeles were arrested yesterday for hitch-hiking. They were in the back of a truck. Police held them for Morals Court after the girls had said they were touring the United States.

Man Meets Death In Fairmont Mine

FAIRMONT, W. Va., July 27. (AP.)—Fred Sauter, miner in the Consolidated Coal Company works [illegible] at Worthington, was killed yesterday [illegible]

Thresher Engine Blast Hurts Youth

FRANKLIN, Pa., July 27.—Roy Amon, 20, suffered concussion of the brain and probable fracture of the skull when a cylinder head of a threshing machine blew out. He is in Franklin Hospital in a semi-conscious condition.

Washington Farmer Dies While Shopping

WASHINGTON, Pa., July 27.—George Leroy Crumrine, 76, well-known farmer of the Vanceville district, was stricken by apoplexy and died in a store at Bentleyville while shopping.

OUTPUT OF SOFT COAL GAINS

WASHINGTON, July 27. (AP.)—July is witnessing an increasing activity in bituminous mining and a declining demand for anthracite.

For the second successive week production of bituminous increased over the previous seven-day period during the week ending July 18 while anthracite operations decreased.

Estimates of the Bureau of Mines from operators' reports showed a tonnage of 6,794,000 net tons was produced in the nation's soft coal mines in that week. Anthracite production was 751,000 tons.

The bituminous tonnage was 123,000 tons or 1.8 per cent above that of the preceding week which in turn was 700,000 tons higher than for the week ending July 4 which included the Independence Day holiday when mines were idle. During the week of July 11 Pennsylvania mines produced 1,882,000 net tons of bituminous compared to 1,597,000 tons for the previous week.

EPISCOPALIANS URGE UNITY

NEW YORK, July 27. (AP.)—The joint commission on faith and order of the Protestant Episcopal church in a report yesterday said it would ask the general convention in Denver, September 16, to call a second world conference on church unity not later than 1937.

The report made public by the commission's secretary, the Rev. Floyd W. Tomkins, Jr., recognized the amazingly increased interest in the movement for a union of the churches which was given impetus by the first world conference on Christian unity in Lausanne, Switzerland, in August, 1927.

The findings of the Lausanne conference, which expressed recognition of the needs for Christian unity, are approved by the commission. Dr. Tomkins reports, and the general convention will be asked to approve the Lausanne findings.

New Castle Car Inspector Robbed

NEW CASTLE, Pa., July 27. (AP.)—A. J. Shifflet, a car inspector for the Pennsylvania Railroad, reported that he was held up and robbed of $56 by an unidentified man as he was walking along the railroad right of way, near Ellwood Junction.

LEA & PERRINS SAUCE
is essential to the success of all
SALAD DRESSINGS

TUESDAY TO SATURDAY
OPEN SATURDAY TO 5:30 P. M.
DURING JULY AND AUGUST

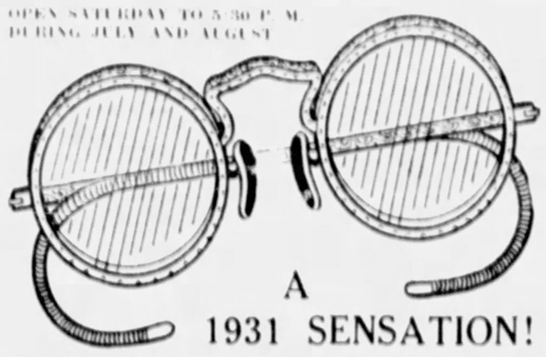

A 1931 SENSATION!
THIS NEW, BEAUTIFUL frame of engraved white metal in a brand new design, with clear convex spherical lenses, 3 days only $2.50

INCLUDING SCIENTIFIC EXAMINATION

CROSS EYES straightened without operation by our new scientific method. Consult our specialist without charge.

BIFOCAL GLASSES FOR FAR AND NEAR. Mounted in this new beautiful, sturdy, metal frame, $10 value, 3 days only $4.50

LEVINE OPTICAL CO. ESTABLISHED 25 YEARS
4th Floor, Keenan Bldg., Liberty Ave. at Seventh St. (Elevator)
CHILDREN GIVEN SPECIAL CARE

listen to it!

KIDDIES are fascinated with the way Rice Krispies crackle when you pour on milk or cream.

And what a flavor treat! Toasted rice bubbles. Wonderful for breakfast, lunch and supper. Fine to use in candies, macaroons. In soups. Order the red-and-green package from your grocer. Made by Kellogg in Battle Creek.

19% lower in price

3381 cars parked at McCann's last week...make *your* car save *you* money by parking and shopping at McCann's

Fill up the jelly glasses!
Red Cherry
CURRANTS
8 quart boxes $1

The ruddy glow of these red cherry currants gives promise of currant jelly to fulfill your fondest dreams. Make enough to last the winter.

They'll make good pies!
Transparent
APPLES
1 bushel basket $1

Get busy. Here are apples for apple sauce, for pies and tarts and for eating. You'll like their (rare, too) sour tart flavor.

Dollar Day Items
Delivered C. O. D.
From East End Store
REMEMBER

... you can shop by telephone in McCann's East End store. Your order will be delivered C.O.D. for 10 cents in the East End district. By all means take advantage of the low priced foods listed in this ad.

If your husband

... parks his car in our garage, you can phone in your order to our downtown store. Purchases will be placed in his car. Saves time and money.

for ONE DOLLAR $1

McCann's Butter . . . 3½ pounds $1
Stands up in hot weather because it's fresher!

Picnic Shoulders . . . . . each $1
Average five pounds each in weight.

Granulated Sugar . . 2 10-lb. bags $1
Buy it now . . . while the price is low.

Canoe Club Milk . 16 tall cans $1
Has a dollar ever before bought so many cans of milk?

Glass Jar Asparagus . 4 square cans $1
Makes such nice salads! Cans weigh 1 pound, 13 ounces.

Hawaiian Pineapple . 5 No. 2½ cans $1
Great golden slices with a delightful flavor.

Malcross Pears . . 5 No. 2½ cans $1
So tender, so succulent, they threaten to fall apart.

Golden Bantan Corn . 11 No. 2 cans $1
Sterling's Brand . . . you may have white corn if you prefer.

Frying Chickens . . . . . each $1
Here's a tender chicken dinner for four.

Black Assam Tea . . . 3 lbs. $1
No need to tell you this is a "buy."

Robertson's Marmalade . 4 jars $1
It's so good on toast and hot muffins.

Hartley's Assorted Jams . 4 jars $1
Strawberry, raspberry, peach, apricot, cherry and pineapple.

White Meat Tuna Fish . . 3 jars $1
You'll scarcely be able to resist tuna fish at this price.

Peas from Belgium . . 10 7-oz. cans $1
So small they look like green barbarians. Imported.

Portuguese Sardines . . 4 large cans $1
These honest-to-goodness sardines are packed in pure olive oil. 8 ounce cans.

Norwegian Sardines . 12 small cans $1
For those of you who turn up your noses at Portugese sardines.

McCANN'S
DOWNTOWN: COurt 4400 • • EAST END: Hiland 8400

BARGAINS!

Never before in the history of retail store sales have there been so many bargain opportunities. Never before in the history of merchandising have prices been so low for staple goods—for the day-in and day-out needs. In fact, it looks just like the rock bottom.

What and Why?

The Sun-Telegraph
Sponsors A New Contest Offering

$25.00 Every Day in Cash Prizes

...for Readers of This Newspaper...for Finding the Best Bargains Offered by Advertisers in the Sun-Telegraph

Here's the Idea...

You know and we know that the advertising announcements in the Sun-Telegraph are teeming with bargains—offers of merchandise you need and buy at prices that make buying more attractive than ever before.

What are these bargains? What are you finding? Why, in your mind, are they bargains? Within a day or two you have undoubtedly made purchases from the advertisers who are in the columns of the Sun-Telegraph and you had a special reason for buying their particular goods. Something in particular drew your attention to these bargains. What was it—the price, the quality, or both?

You are shopping every day. Let's make it double profitable to you. Study the advertising announcements in the Sun-Telegraph, see what you really need, examine the goods offered. If the article or articles are something that you want and the price is satisfactory, make your purchase and then tell the "What and Why" Editor of the Sun-Telegraph why you made the purchase.

Confine your letter to 100 words or less. Tell in your own way why you think the article you purchased was a bargain at the price you paid for it, but bear in mind that the article you refer to must have appeared in the advertising announcements in the Sun-Telegraph. The purchase ticket must accompany your letter and the date the announcement appeared in this newspaper.

You Not Only Save When You Buy Today, But You Also Have an Opportunity to MAKE a DOUBLE SAVING!

The type of the article purchased, whether or not it is a necessity or a luxury, does not enter into this contest. Only the BARGAIN angle is to be considered. If you think it is a bargain—WHAT is it and WHY? Tell the "What and Why" Editor and make your shopping more attractive and more profitable than ever.

$25.00 in Daily Cash Prizes

First Best Letter	$10.00
Second Best Letter	5.00
Third Best Letter	3.00
Fourth Best Letter	2.00
Five Next Best Letters, each $1.00	5.00
	$25.00

READ THESE SIMPLE RULES

(1) The "What and Why?" contest is sponsored by the Pittsburgh Sun-Telegraph, not for urging readers to purchase what they do not need, but with the idea in mind of emphasizing the fact that the counters in the Pittsburgh stores are indeed filled with real bargains. The Sun-Telegraph knows that many readers of this newspaper will take advantage of these rare offers as they are there announced in this newspaper and is anxious to tell all readers about these bargains and why they are bargains. The purchase price of the article does not enter into the rules of the contest. You may find a bargain for a penny—not price. But if you find a bargain, tell us what it is and why in a letter of less than 100 words.

(2) The bargain must have been announced in the DISPLAY advertising of the daily or Sunday Sun-Telegraph and your letter must mention the day and date the announcement appeared, and be accompanied by the sales slip given to you at the time of purchase. Address your bargain letters to the "What and Why?" Editor, The Sun-Telegraph, Pittsburgh, Pa. They should be written and mailed not later than 24 hours after the purchase has been made.

(3) Cash prizes will be awarded for the best "What and Why?" bargain letters.

See List of Prizes Above.

(4) The names of winners will be announced in the Sun-Telegraph one week later from the day the bargain announcement was made in this newspaper. This means that there should be no delay in sending in your contest letters and sales slips.

(5) Employees of the Sun-Telegraph or members of their families are not eligible for entry. In cases where the judges decide that letters are of equal merit duplicate awards will be made. All letters submitted automatically become property of the Sun-Telegraph, with the right to use them as this newspaper may so determine. No correspondence pertaining to the contest will be answered. The "What and Why?" bargain letter contest will run for two weeks—or longer, at the option of the Sun-Telegraph.

WIN A CASH PRIZE!

Start Today! Read the Advertising Announcements

in the Sun-Telegraph, look for what you need, examine the goods offered, and if you think you have found a bargain, tell the Sun-Telegraph about it.

The awards will be made daily by an impartial set of judges.

The Sun-Telegraph

PENAL SYSTEM DENOUNCED AS OBSOLETE

Wickersham Group Charges U. S. Methods Increase Crime; Cites Crowding

By WILLIAM F. FLYTHE
Universal Service

WASHINGTON, July 27.—The American prison system is inadequate, obsolete, fails to protect society or reform the criminal, and tends to increase crime, the National Commission on Law Enforcement and Observance declares in a special report submitted today to President Hoover.

It was a stinging indictment of prisons, reformatories and jails. Shocking conditions were revealed in most of the prisons, with overcrowding and close confinement causing prison riots. Radical recommendations for changes in federal, state and county jails were made.

BUILT ON 1819 PLAN

America's antiquated penal system, the report declared, is modeled on the old Auburn (N. Y.) Prison idea, built on the style of a fortress in 1819 and the scene of desperate rioting. Cells are too small, there is scant ventilation, vermin is rampant, punishment is severe, the report said. There is idleness, no segregation of criminals and conditions in general lead to discontent and revolt, the report said adding:

"Nearly everybody leaves prison, and unless they leave better than when they entered, society has gained little by their incarceration."

The commission says that to accomplish its purpose a new type of penal institution must be established, one "that is new in spirit, in method and objective." It recommends a large number of smaller prisons, in which the offenders of the various classes may be segregated, instead of the tendency to confine a large number of prisoners under one roof. It stressed in particular a more liberal use of parole and probation.

BRUTALITY BAN URGED

By the construction of new places of confinement along the lines recommended by the commission it was declared overcrowding could be avoided and only the hardened, dangerous criminal kept in a "fortresslike" building. The report went on:

"The millions of dollars now employed to construct elaborate maximum-security prisons could, with much better advantage, be used in the development and proper financing of adequate systems of probation and parole.

"We find our present system of prison discipline to be traditional, antiquated, unintelligent and not infrequently cruel and inhuman. Brutal disciplinary measures have no justification. They neither reform the criminal nor give security to the prison. We recommend that they be forbidden by law."

WARDENS UNDER FIRE

The report bitterly scores prison officials, the wardens, the keepers and the guards. It declares most wardens are political appointees with a short tenure of office and little sympathy for their task. It also criticized rules and regulations governing conduct of prisoners and drastic penalties for trivial infractions.

These include the use of manacles to fasten a man to the bars of a cell, the water "cure," and solitary confinement on bread and water.

In some cells designed for only one man, as many as three are confined, at times all handcuffed to the bars together, it was declared. These conditions are still quite common, the report said, although they are denied by prison officials as well as prisoners, who do not dare to expose them.

CONTRACT LABOR ASSAILED

The commission urges the obliteration everywhere of contract labor by prisoners and says the prison will serve the state best if it surrenders the idea of profit-making and turns its attention to the task of becoming self-sufficient. It recommends the use of prison labor on public works, however, as most advantageous to the state and least injurious to outside capital and labor." It also says that some wages should be paid to the prisoner, "as a means of maintaining his dependents and promoting his self-respect."

One of the principal reforms suggested is education for the prisoner, which in time should lead to his parole. Each offender should be studied individually and there should be wider latitude in indeterminate sentences.

Al Smith's Friend, Joe, Ill in Park

NEW YORK, July 27.—(AP.)—Joe, friend of former Gov. Al Smith, is ill. He is suffering from rheumatism. All his friends have stopped chattering and jumping. Joe is the monkey the governor presented to the Central Park Zoo.

Chicago's Greeter Seeks 'Quiet' Rest

CHICAGO, July 27.—(INS.)—Chicago's new official greeter, George D. Gaw, is on a quiet two weeks' vacation aboard his yacht, the P. D. Q., on which he has installed a calliope.

School Principal Dies at Prayer

SEATTLE, July 27.—(AP.)—Brother Gibbs, principal of the Bristol Memorial School for Boys at Orilla, 12 miles south of here, was fatally stricken with a heart attack while offering prayer at chapel service yesterday.

JOSEPH HORNE CO

THE BEST PLACE TO SHOP, AFTER ALL

SUMMER STORE HOURS:
9 A. M. TO 5 P. M. DAILY
1 P. M. SATURDAY

PRE-INVENTORY CLEAN-UP

Advance Inspection

August Furniture Furs and Bedding

The way to be convinced of anything is to see it with your own eyes and that is what we ask you to do with the stocks and values prepared for the coming August Sales. See for yourself the effect of the August discounts a[p]ied to prices which are already abnorm[a]lly low.

An added feature this A[u]t is the Inspirational Rooms, just co[m]pleted on the Sixth Floor. Every home-m[a]ker will want to see them for the new [i]deas and suggestions they offer in room arrangements and furnishings.

Deferred Payments may be arranged on Furniture, and a 25% deposit will hold Fur selections for later delivery.

Foundation Garments

Formerly $2.50 to $12.50

$1 $2 $3

Girdles, all-in-one garments, bandeaux and brassieres—including such well-known makes as Pompadour, Mol-May, Lily of France, and Formold. Styles for almost every type of figure in the group, although many are few-of-a-kind models.

... Horne's, Second Floor ...

Men's Furnishings

Formerly $1.65 Knitted Cravats.

Formerly $1 and $1.35 Cravats.

Formerly 15c to $1.50 Fancy Colored and Initialed Handkerchiefs.

Formerly $1.85 to $10.50 Pajamas.

Formerly $1.35 Wool Golf Hose.

Formerly $1.85 to $6.00 Shirts. Broken sizes.

1/2 OFF

... The Men's Store, Main Floor ...

Tomorrow! 800 Summer Dresses

Earlier $16.50 to $29.50

$7.95

They have been drawn from the Sportswear Shop, the Sunshine Corner, the Tailor-Type Section, the Half-Sizes Section (large and small women's sizes), the Black and White Shop and the general women's and misses' sections . . . the most representative collection of charming summer dresses anyone might ask to see . . . 800 of them . . . assembled in one spot on our Dress Floor tomorrow for Pre-Inventory Clearance.

Sports Frocks, Bridge Dresses, Town and Travel Costumes, Afternoon, Dinner and Dance Frocks, and Sunday Night Frocks . . . dresses for every smart and useful purpose, at a price which will permit two to four dresses for the earlier price of one.

We predict the largest and most enthusiastic dress sale that Pittsburgh has seen in many months, and we urge every woman who has use for an extra dress or two, of the better type, to see the extraordinary opportunities. May we suggest setting alarm clocks for an early call tomorrow?

... Horne's, Second Floor ...

Small Lamps

Complete with Shades

$1.25

Lamps that have been priced up to $3.95! Metal table lamps in two-candle style . . . colorful pottery lamps, pewter desk lamps . . . Colonial oil lamps with glass chimney and shade . . . colored metal table lamps . . . A group of nursery lamp bases are also included.

... Horne's, Fifth Floor ...

Pictures and Mirrors

Picture Frames—wall, standing and swing types. Were $4.50. Now $1.00.

$1.00 to $15.00 French Prints, now 1/3 and more off.

$1.00 to $35.00 Pictures—etchings, hunting prints, gravures and plaques, now 1/2 off.

Up to $10 Console Mirrors, now $5.00.

Up to $1.50 Stand Frames, 50c.

Picture Framing 25% Off

We will frame pictures with the appropriate molding—mahogany, walnut or black finishes—at 25% less than the usual cost.

... Horne's, Fourth Floor ...

Cretonne and Chintz

25c Yard

Make new slip covers, over-draperies or cushion covers with these earlier 75c to $1.00 fabrics. Plain and figured glazed chintz and many floral, nursery or embroidered designs in cretonne are in the group.

... Horne's, Fourth Floor ...

China

50 Black Glass Vases, silver trimmed, now $1.00.

100 pieces of $1.50 to $8.00 Glassware — bowls, vases, candlesticks, compotes, etc., now 50c to $2.50.

25 Jardinieres, were $1.50, now 50c.

15 Couch Models, were $15.00, now $7.50.

Odds and Ends at Discontinued Patterns in Dinnerware, 1/3 price.

... Horne's, Fifth Floor ...

300 Summer Hats

Originally $5 to $18.50

$2.50

Have a new hat or two, to vary your summer costume at trifling cost! Choose from fine hats of the suggested higher former prices—rough straws, bakus, ballibuntls, or milans. Toques, turbans, and graceful brim styles—light and dark colors.

... Horne's, Millinery Salons, Fourth Floor ...

622 Pairs of Our Famous Modette SHOES

$7.50

$5.85

Pumps, straps, and oxfords—in black kid, black and tan calf, and patent leather . . . some of the most popular types of summer footwear in this famous line of youthful shoes are offered.

To make the selection more inclusive, we have added more than 100 pairs of the fashionable brown-and-white, black-and-white buckskin and kid shoes in wanted models. Not all sizes in all styles, of course, but every size is well represented in the group.

We Will Be Unable to Accept Mail or Phone Orders.

...Horne's, Fourth Floor...

$110 Persian Rug Reproductions

$74.50

Seamless jacquard rugs with the solidity, thickness and rich beauty of famous Bidjar Oriental rugs, selling at many times this price! At the regular $110 price, these rugs were outstanding among domestic made rugs . . . at our clearance price they are a sensational value which all admirers of Oriental type rugs should inspect.

We have just 60 of these 9x12 ft. rugs—each one with a rare pattern beautifully executed.

We think these rugs are about the finest offering in domestic rugs available . . . select yours tomorrow!

... Horne's, Sixth Floor ...

MINSTREL SHOW ON AIR

Monday, July 27

4:00 P. M.
KDKA—Bourse News
WCAE—Children's Melodies
WJAS—Stock Quotations
KQV—Dinning Melodies
WWSW—Adele Cooke, contralto; Eva Clyde, soprano

4:15 P. M.
KDKA—Sports
WCAE—Melody Moments
KQV—Children's Hour
WWSW—The Peppers

4:30 P. M.
KDKA—Baseball Scores; Market Reports
WCAE—Arts of the Day, contd.
KQV—Dick Stahl, Ray
WWSW—Doc Sanctus

4:45 P. M.
KDKA—Sports; Music; Baseball Scores
WCAE—Arts of the Day, contd.
KQV—Cavaliers Quartet
WWSW—Mack Dunbee, Soprano

5:00 P. M.
KDKA—Peggy Winthrop
WCAE—Arts of Day, contd.
WJAS—Dancing by the Sea
KQV—Twilight Reveries
WWSW—With Mary Ann

5:15 P. M.
KDKA—Dispatch; Studio Music
WCAE—Arts of Day, contd.
WJAS—Dancing, contd.
KQV—Reveries, contd.
WWSW—Mary Ann, contd.

5:30 P. M.
KDKA—Jack Fay Hill Billy
WCAE—Tea Times
WJAS—Dancing, contd.
KQV—Frolickers
WWSW—Items of Interest

5:45 P. M.
KDKA—Weather; Sport Review
WCAE—Times, contd.
WJAS—The Jesse Jacksters
KQV—Dixie Knights; Baseball Scores
WWSW—Items, contd.

6:00 P. M.
KDKA—Radio Review
WCAE—Black-Gold Orchestra
WJAS—Baseball Scores; Recordings
KQV—Bohemian Nights
WWSW—Items, contd.

6:15 P. M.
KDKA—Review, contd.
WCAE—Black-Gold, contd.
WJAS—Recordings, contd.
KQV—Nights, contd.
WWSW—Items, contd.

6:20 P. M.
WCAE—Baseball Scores

6:30 P. M.
KDKA—Edna Wallace Hopper
WCAE—Sports Review
WJAS—Roy Atwell's Inn
KQV—Peter Zummo, Organist
WWSW—Schelle's Trio

6:45 P. M.
KDKA—Lowell Thomas
WCAE—Stephen Foster
WJAS—The Gossipers
KQV—Organist, contd.
WWSW—Schelle's Trio, contd.

7:00 P. M.
KDKA—Amos 'n' Andy
WCAE—Louis Ridgely Piano
WJAS—The Dictators
KQV—Chamber Music
WWSW—Hawaiians

7:15 P. M.
KDKA—Jesters
WCAE—Uncle Gombee
WJAS—Debbie King and Symphony Orchestra
KQV—Adventures of Archie
WWSW—Hawaiians, contd.

7:30 P. M.
KDKA—Phil Cook
WCAE—Archer Gibson, concert organist
WJAS—High Spots
KQV—Town Tattlers Orchestra
WWSW—Organ Recital

7:45 P. M.
KDKA—Newsreel of Hollywood
Ivan Simpson.
WCAE—The Goodbergs
WJAS—Quarter Hour with Anthony Wons and Melody Downes
"Falling in Love Again."
KQV—Orchestra, contd.
WWSW—Organist, contd.

8:00 P. M.
KDKA—Little German Band
WCAE—Lita Mortimer, vocal soloist
WJAS—Arthur Pryor's Band
KQV—Cali-Baba Co. Ed.
WWSW—Adventures of Peggy and Polly

8:15 P. M.
KDKA—German Band, contd.
WCAE—Weber and Fields
WJAS—Singing Sam
KQV—Monday Night Players
"Who's a Coward"
WWSW—Don Calvin, singing troubadour

8:30 P. M.
KDKA—Inez Quinn, soprano; Anthony Donato, violinist; Symphony Orchestra; Director Charles Silvestri
"Open The Blue Eyes"
WCAE—Perde Grofe's Orchestra
WJAS—Norman Brokenshire and Mirth Quakers
KQV—Three Rivers Aces
WWSW—Aunkst Brothers

8:45 P. M.
KDKA—Inez Quinn, contd.
WCAE—Perde Grofe, contd.
WJAS—Gloom Chasers
KQV—Silver Aces, contd.
WWSW—Brothers, contd.

9:00 P. M.
KDKA—Ray Barry Orchestra
"Baby's Awake Now"
WCAE—Perde Grofe, contd.
WJAS—The Crime Club
"Murders on Forty-seventh Street"
KQV—News Flashes; Baseball Scores
WWSW—Tasillo Hawaiians

9:15 P. M.
KDKA—Ray Barry, contd.
WCAE—Perde Grofe, contd.
WJAS—Crime Club, contd.

Pittsburgh Stations		
Kilocycles		Meters
980	KDKA	305.9
1220	WCAE	241.8
1290	WJAS	232.4
1380	KQV	217.2
1500	WWSW	199.9

We Now Present

By Darrell V. Martin
Radio Editor

Clap hands! Here's Paul Dumont back with a minstrel show on KDKA at 10:30 tonight. Weber and Fields whose radio program has merited more attention than it received, say Auf Wiedersehn on WCAE at 8:15. Lois Bennett singing Estrellita and Elliott Shaw imparting expression to The Trumpeter are highlights of the Family Party on WCAE at 9:30. KDKA tries two new programs, one at 8 under the direction of Ed Harvey, blackface comedian, and a sketch at 8:30 called Jean and Her Dad. Mary and Bob learn Love's Strangest Lesson in the land of Eugene Ore, WCAE at 10.

Darrell V. Martin

* * *

Such Popularity

Riggs and Moke, The Crazy Pair, have developed a tremendous following with their nutty broadcasts over WCAE, mostly during the Edgewood last Friday night we found a drug store packed with ardent listeners.

The proprietor told us the store is kept open half an hour later on Monday, Wednesday and Friday just to accommodate the boys' boosters. That sentiment of another extreme expressed in a letter received at WCAE Saturday. It was from a poolroom owner in Pitcairn who asked the management to "please put Riggs and Moke on the air in the daytime as they break up business in my poolroom every night they're on the air at 11."

TEN BEST BETS

7:30—WCAE—Archer Gibson.
8:15—WCAE—Weber, Fields.
8:30—KDKA—Inez Quinn.
WCAE—Perde Grofe.
9:00—WJAS—Crime Club.
9:30—KDKA—Real Folks
WCAE—Family Party.
10:00—WCAE—Mary, Bob.
10:30—KDKA—Minstrel Show with Paul Dumont.
WJAS—Arabesque.

Question a Day:

Is there any truth to the report that Jack Smart and Irene Bentley were married secretly about a week ago? Mrs. W. K., Bentleyville, Pa.

Answer — We didn't see a thing in Winchell's column but just to make sure we wired Jack and Irene. Jack was married all right, all right, but the bride was Alice Coy, who starred on Broadway in "Up and Up." We don't know how "the long tall girl from Dixie" got mixed up in this affair. Irene says she is still single.

* * *

Studio Lights

An airplane attack upon the disabled freighter Mt. Shasta to be located 40 miles at sea off Fortress Monroe is to be described over CBS-WJAS on Wednesday morning, August 12.

KDKA celebrates Wednesday night with a watermelon eating contest . . . through the generosity of Leo G. Altmayer, congenial produce king . . .

Irene Jones and Mathilde Harding, sister team on NBC, collaborated beautifully on a piano-organ duet over WJZ last night.

Charles B. Tramont has a new high-powered automobile . . . police say he holds the speed record for traveling between New York and his home city, Buffalo . . .

Mrs. Calvin Coolidge is an ardent listener to the concerts played on NBC by Archer Gibson, Rockefeller's organist.

John Fogarty, NBC tenor, has become air-minded . . . and expects soon to try for a pilot's license . . .

Robert Simmons, another NBC tenor, is the son of a Methodist minister.

4:00 P. M.
KDKA—Bourse News
WCAE—Children's Melodies
WJAS—Stock Quotations
KQV—Dinning Melodies
WWSW—Adele Cooke, contralto; Eva Clyde, soprano

4:15 P. M.
KDKA—Sports
WCAE—Melody Moments
KQV—Children's Hour
WWSW—The Peppers

4:30 P. M.
KDKA—Baseball Scores; Market Reports
WCAE—Arts of the Day, contd.
KQV—Dick Stahl, Ray
WWSW—Doc Sanctus

4:45 P. M.
KDKA—Sports; Music; Baseball Scores
WCAE—Arts of the Day, contd.
KQV—Cavaliers Quartet
WWSW—Mack Dunbee, Soprano

5:00 P. M.
KDKA—Peggy Winthrop
WCAE—Arts of Day, contd.
WJAS—Dancing by the Sea
KQV—Twilight Reveries
WWSW—With Mary Ann

5:15 P. M.
KDKA—Dispatch; Studio Music
WCAE—Arts of Day, contd.
WJAS—Dancing, contd.
KQV—Reveries, contd.
WWSW—Mary Ann, contd.

5:30 P. M.
KDKA—Jack Fay Hill Billy
WCAE—Tea Times
WJAS—Dancing, contd.
KQV—Frolickers
WWSW—Items of Interest

5:45 P. M.
KDKA—Weather; Sport Review
WCAE—Times, contd.
WJAS—The Jesse Jacksters
KQV—Dixie Knights; Baseball Scores
WWSW—Items, contd.

6:00 P. M.
KDKA—Radio Review
WCAE—Black-Gold Orchestra
WJAS—Baseball Scores; Recordings
KQV—Bohemian Nights
WWSW—Items, contd.

6:15 P. M.
KDKA—Review, contd.
WCAE—Black-Gold, contd.
WJAS—Recordings, contd.
KQV—Nights, contd.
WWSW—Items, contd.

6:20 P. M.
WCAE—Baseball Scores

6:30 P. M.
KDKA—Edna Wallace Hopper
WCAE—Sports Review
WJAS—Roy Atwell's Inn
KQV—Peter Zummo, Organist
WWSW—Schelle's Trio

6:45 P. M.
KDKA—Lowell Thomas
WCAE—Stephen Foster
WJAS—The Gossipers
KQV—Organist, contd.
WWSW—Schelle's Trio, contd.

7:00 P. M.
KDKA—Amos 'n' Andy
WCAE—Louis Ridgely Piano
WJAS—The Dictators
KQV—Chamber Music
WWSW—Hawaiians

7:15 P. M.
KDKA—Jesters
WCAE—Uncle Gombee
WJAS—Debbie King and Symphony Orchestra
KQV—Adventures of Archie
WWSW—Hawaiians, contd.

7:30 P. M.
KDKA—Phil Cook
WCAE—Archer Gibson, concert organist
WJAS—High Spots
KQV—Town Tattlers Orchestra
WWSW—Organ Recital

7:45 P. M.
KDKA—Newsreel of Hollywood
Ivan Simpson.
WCAE—The Goodbergs
WJAS—Quarter Hour with Anthony Wons and Melody Downes
"Falling in Love Again."
KQV—Orchestra, contd.
WWSW—Organist, contd.

8:00 P. M.
KDKA—Little German Band
WCAE—Lita Mortimer, vocal soloist
WJAS—Arthur Pryor's Band
KQV—Cali-Baba Co. Ed.
WWSW—Adventures of Peggy and Polly

8:15 P. M.
KDKA—German Band, contd.
WCAE—Weber and Fields
WJAS—Singing Sam
KQV—Monday Night Players
"Who's a Coward"
WWSW—Don Calvin, singing troubadour

8:30 P. M.
KDKA—Inez Quinn, soprano; Anthony Donato, violinist; Symphony Orchestra; Director Charles Silvestri
"Open The Blue Eyes"
WCAE—Perde Grofe's Orchestra
WJAS—Norman Brokenshire and Mirth Quakers
KQV—Three Rivers Aces
WWSW—Aunkst Brothers

8:45 P. M.
KDKA—Inez Quinn, contd.
WCAE—Perde Grofe, contd.
WJAS—Gloom Chasers
KQV—Silver Aces, contd.
WWSW—Brothers, contd.

9:00 P. M.
KDKA—Ray Barry Orchestra
"Baby's Awake Now"
WCAE—Perde Grofe, contd.
WJAS—The Crime Club
"Murders on Forty-seventh Street"
KQV—News Flashes; Baseball Scores
WWSW—Tasillo Hawaiians

9:15 P. M.
KDKA—Ray Barry, contd.
WCAE—Perde Grofe, contd.
WJAS—Crime Club, contd.

9:30 P. M.
KDKA—Real Folks
WCAE—Family Party
"The Trumpeter"
Ragamuffin, song from The White Eagle
Weather
Weather
Ballerina
Jean Bennett
Song of the Bayou
Orchestra with Vince Sherridan
The Trumpeter
Ballad of the Road
Excerpts from Carmen in the Air
Garden of Love
Quartet and Ensemble
Song of Romance
Trio
Fandango
Duet
Duet and Ensemble
WJAS—An Evening in Paris
"Come to Me"
In Lover Lane Love
Love Is Me
Under the Blue of the Moon
Falling in Love Again
There's No Other Love
Under a Texas Moon
When the Moon Comes Over the Mountain
Medley
KQV—Weather; Dance Orchestra
WWSW—The Slumdiggers

9:45 P. M.
KDKA—Real Folks, contd.
WCAE—Parts, contd.
WJAS—Summer Days
KQV—Orchestra, contd.
WWSW—Slumdiggers, contd.

10:00 P. M.
KDKA—Medal Express
"Learn to Croon"
Bad Hombre Rag
Singer's Melody
Singing Strings
Rain, Rain, Go Away
Orchestra
Two Timer
Leave Us Alone
Trio
Theme
Lovely Lady
Lover, Come Back to Me
Orchestra
WCAE—Mary and Bob
WJAS—Guy Lombardo's Orchestra
"Just One More Chance"
Love Letters
Just One More Chance
Fool Moon
Dancing Shadows
Orchestra
Dance of the Blue Danube
Waltz Medley
WWSW—Slumdiggers, contd.

10:15 P. M.
KDKA—Express, contd.
KQV—Studio Vaudeville
WCAE—Mary and Bob, contd.
WJAS—Lombardo, contd.
KQV—Vaudeville, contd.

10:30 P. M.
KDKA—Mr. Bones and Company
Minstrel Show with Paul Dumont
WCAE—Mary and Bob, contd.
WJAS—Arabesque, Desert Play
KQV—Burt Schoff, organist

10:45 P. M.
KDKA—Mr. Bones, contd.
WCAE—Al and Pete, harmony duo, orchestra direction Harry Kogen
"All Alone"
Blue
I'm Keeping C
All Dressed U
Make Heart
The Singing I
Bye
It Looks Like Rain
Orchestra
WJAS—Arabesque, contd.
KQV—Organist, contd.

11:00 P. M.
KDKA—Sport review, weather
WCAE—Riggs and Moke
WJAS—Fletcher Henderson's Orchestra
KQV—Good night

11:15 P. M.
KDKA—Aviation Service
WCAE—Baseball scores, weather, good night
WJAS—Baseball scores, good night

11:20 P. M.
KDKA—Radio Party
Johnny Perkins, Dick Powell
Johnny Perkins, Broadway comedian
Nita Carson, singer; Don Bestor, Dave Bender and Orchestra

11:30 P. M.
KDKA—Jimmie Joy's Orchestra

12:20 A. M.
KDKA—Good night

WWSW—Good Night

10:15 P. M.
KDKA—Express, contd.
KQV—Studio Vaudeville
WCAE—Mary and Bob, contd.
WJAS—Lombardo, contd.
KQV—Vaudeville, contd.

10:30 P. M.
KDKA—Mr. Bones and Company
Minstrel Show with Paul Dumont
WCAE—Mary and Bob, contd.
WJAS—Arabesque, Desert Play
KQV—Burt Schoff, organist

10:45 P. M.
KDKA—Mr. Bones, contd.
WCAE—Al and Pete, harmony duo, orchestra direction Harry Kogen
"All Alone"
Blue
I'm Keeping C
All Dressed U
Make Heart
The Singing I
Bye
It Looks Like Rain
Orchestra
WJAS—Arabesque, contd.
KQV—Organist, contd.

11:00 P. M.
KDKA—Sport review, weather
WCAE—Riggs and Moke
WJAS—Fletcher Henderson's Orchestra
KQV—Good night

11:15 P. M.
KDKA—Aviation Service
WCAE—Baseball scores, weather, good night
WJAS—Baseball scores, good night

11:20 P. M.
KDKA—Radio Party
Johnny Perkins, Dick Powell
Johnny Perkins, Broadway comedian
Nita Carson, singer; Don Bestor, Dave Bender and Orchestra

11:30 P. M.
KDKA—Jimmie Joy's Orchestra

12:20 A. M.
KDKA—Good night

Cunningham RADIO TUBES
in-built quality
SINCE 1915

OUR DAILY FOOD
SOLDIER MEALS
A day in training camp with Col. Goodbody on A&P's Food Program tomorrow.
KDKA 8:45 A.M. | WCAE 9:45 A.M.
Eastern Daylight Saving Time

TUBES TESTED FREE
Remarkable Radio now with adjustment radio. Free check, can purchase a set of tubes. Satisfaction guaranteed. Take arms but free.
Columbia Music Co.
"The Old Reliable House"
181 Sixth St. Atlantic 4655

"TRUE STORY" HOUR
now on
National Broadcasting Co.
stations
MONDAY NIGHTS!
Hear these thrilling radio programs every Monday evening instead of on Fridays. Now brought to you over the National Broadcasting Company's red network.
TUNE IN ON STATION WCAE
AT 10:00 O'CLOCK E. D. S. T.

ADVANCE SELECTION
AUGUST SALE OF FURS

This famous annual event brings unequalled opportunities to save on new fashions at the season's lowest prices.

Fur Department "At Home"
Tomorrow and Wednesday Evenings
8 to 10 P. M.

SIGNIFICANT FACTS FROM THE AUGUST FUR SALE

Pleasant surprises are always welcome, and the August Sale presents a succession of exciting new ones.

• • •

Foremost are the advantageous prices. The keynote of our Sale is "More fur, better fur for the money—at less money."

• • •

For example, a Hudson Seal (dyed Muskrat) coat with choice of seven trimmings that two years ago would have been $335—last year $235—is now $185. Other coats at proportionate savings include a Krimmer coat for as little as $235, and a sterling quality Jap Mink or a Persian Lamb coat ready made, or custom made to your order—at only $285.

• • •

The 1932 fashions, too, present a new story. A more slender silhouette—straight skirts, adjustable collars, different sleeves—the accepted fashions from the late Paris openings.

• • •

Advance Selection is an excellent time to inspect the values in their entirety, before the August Sale crowds.

• • •

Two evening receptions—tomorrow (Tuesday) and Wednesday nights—8:00 to 10:00 o'clock. They invite especially the investigation and selection of business women—and those who will be away during the August Fur Sales.

A Small Deposit Will Hold Your Coat Until Wanted

OPEN HOUSE
Tuesday and Wednesday Nights
8 P. M. to 10 P. M.
All Home Furnishings Departments

A gesture of Hospitality for the Advance Days of Inspection in the

AUGUST FURNITURE SALE

A dramatic furniture sale is now ready for your most critical inspection at Boggs & Buhl. A furniture sale that coordinates every homefurnishing division of the establishment and presents a well-rounded picture of our capabilities as a fashion conscious home-furnishings store.

The entire third and fourth floors—all home-furnishing departments—contribute to the great furniture event.

We have set aside Tuesday and Wednesday evenings from eight until ten o'clock and will hold "open house" so that those who cannot come during regular store hours, may have the opportunity also of seeing this presentation of smart furniture and its auxiliaries throughout all the homefurnishing departments. The public is cordially invited to come during these evening hours.

CLEARANCE OF BEACH APPAREL

Just in time for a successful vacation comes this oportunity to own the right beach things at good, low clearance prices. Everything strictly new . . . the "hits" of the season.

$5.50—$6.95 Exquisite
BATHING SUITS
$4.95

Among these are the famous one-piece maillot with skirt—and two-piece suits with Patou trunks. Sizes 36 to 46.

$7.50-$10 Bathing Suits—finest wool jerseys—many stunning models $5.95

$2.95 Cretonne Beach Coats with rubber-lined cretonne carrying bags $1.95

$3.95 Rubber Bathing Slippers and fine canvas Beach Shoes $2.95

$2.95 Rubber Bathing Shoes—now $1.95

$6.95-$7.50 Beach Pajamas—one, two and three-piece—pure linens and jersies $5.95

$5.95 Beach Pajamas—pure linen—one piece style $3.95

—Second Floor—

Another Exciting Sale!
Non-Run Rayon LINGERIE
50c

When we offered this lingerie in previous sales, it went like hot cakes! It's made smart, easily laundered, does not run—ideal packing for week-ends and vacation! A fine quality rayon makes it unusual at this price. Vests, chemises, panties in peach and pink. Sales Aisle, lower First Floor.

$1 Rayon Lingerie—50c
—Second Floor—

Going Away for a Vacation? You'll Appreciate This
Sale of "SURETY" HOSE
85c

Lovely service weight hose you'll find wearable and need by the half-dozen pairs for vacation—or staying-at-home or business. Delicate picot top, mercerized welt and sole, cradle foot, French heel—a high-grade hose special at 85c.

Two Numbers "Surety" Hose—Special $1.15

Service weight hose, lisle lined welt and sole, cradle foot and French heel, 12 shades—$1.15.

"Surety" service hose—picot top, mercerized welt, silk plated foot, 14 shades at $1.15.

—Hosiery, First Floor—

BOGGS & BUHL

Cab Drivers Return to Work in Body

TO THE PUBLIC:—

We, the taxicab drivers who have affixed our signatures to this statement, who believe in fair dealing not only for ourselves but for our employers and the public as well, have decided to withdraw our support from the "walkout" which was forced upon us by officers of the local union.

"We furthermore have determined to return to work and will do so in a body, reporting at our respective garages and ready to man the cabs at noon, Monday, July 27.

"In taking this action, we hold that we are within our rights and that no stigma attaches to our resolve. Rather, we consider it would be the heighth of folly to continue to submit to an enforced idleness in support of an unfair and outlaw movement which we refuse to dignify by the name of "strike," but, rather, term it an enforced "walkout."

"In repudiating the walkout, we likewise repudiate the officers of the local union, who, without the knowledge of the rank and file, forced idleness upon us by proceedings alike unsanctioned and unheard of in the organized labor movement.

"These officers, armed with a strike vote obtained ostensibly to enable them to adjust certain working conditions many weeks prior to the walkout, wrongfully used this authority in an arbitrary and unconstitutional manner. They served notice of a strike at the hour of midnight, calling for desertion of the cabs one hour later, when they well knew there could be no deliberations at such time and in such brief period looking toward a peaceful adjustment of differences.

"Whether it was because of such tactics on the part of the local officers, or for other reasons, we do not know, but the aid and assistance we expected to receive from the International Brotherhood of Teamsters, Chauffeurs, Stablemen and Helpers, with which our local union was affiliated, has not been forthcoming.

"We have determined, therefore, that we, as decent American workingmen, with an American idea of fair play for all, cannot longer be a party to what our intimate knowledge shows us to be an outlaw strike movement which not only subjects us to want and distress, but works injury to the company employing us, serious inconvenience to the public and expense to the taxpayers of Allegheny County.

"Therefore we have resolved to follow our deliberations, which have shown us to be right in our conclusions, with immediate action and will return to work at the earliest possible time in a body. The hour set for this action is at noon, Monday, July 27th.

"Our purpose in publishing this advertisement is to inform the public of the facts of the situation, also, to announce, with emphasis, that Pittsburgh taxicabs from Monday noon on will be operated by an efficient force of drivers **constituting a majority** of the number engaged in the walkout. Their names follow:

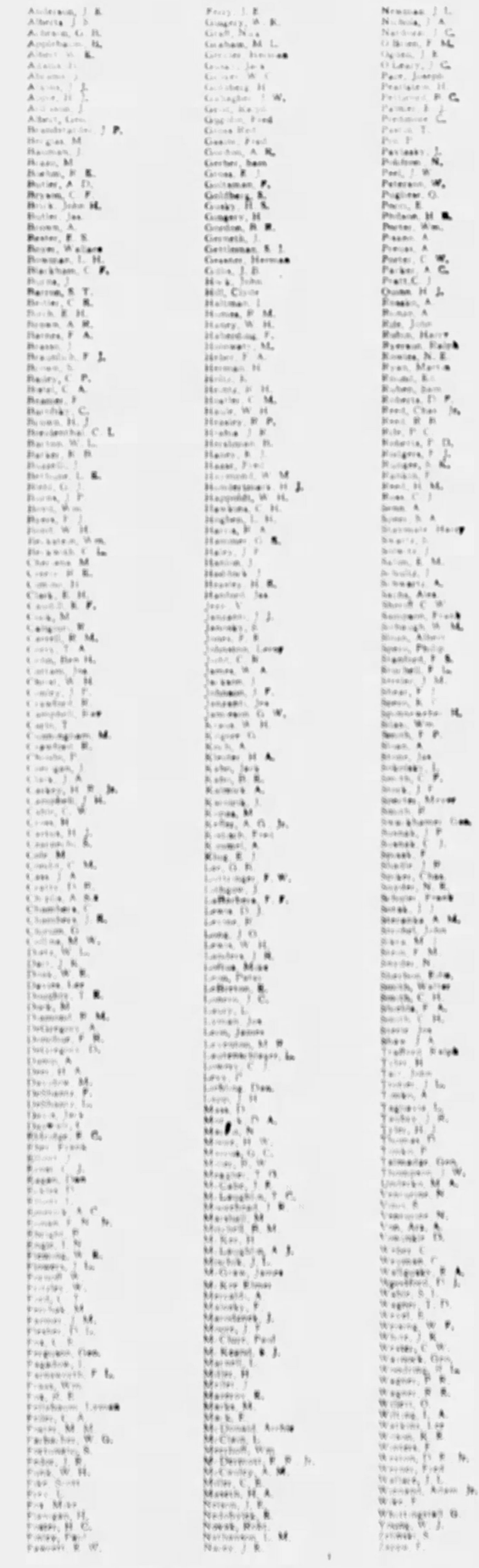

SETTLEMENT COMMITTEE OF THE STRIKING CAB DRIVERS

JOHN E. TAIT, Chairman — NORBERT E. SNYDER, Vice Chairman
S. A. GETTLEMAN — C. WEYMAN — E. KLUG — J. ELLIOTT
A. FABIAN — E. L. McKEE — T. O. MEAGHER

The Loudspeaker

By LOUIS REID

NEW YORK, July 27.—"The world needs a new giant of music." It is Walter Damrosch clearing his throat.—Damrosch back from the echoing hills of Hollywood airing his opinions on music in much the manner of the film shahs discussing the destiny of the screen whenever they set foot in Manhattan.

It's just an old New York custom—this backing of amusement celebrities into steamship and railroad-station corners, telling them to talk on the subject nearest their hearts. And the more startlingly they talk the better the chance for the dear old headlines.

It's startling to hear Damrosch say that the world needs a new giant of music. It will certainly be startling to Richard Strauss. It may even be startling to Igor Stravinsky, working his modernistic head off. Hollywood seems to have made the dean of conductors a pessimist. Strange, considering her sunshine.

Damrosch wants a new Wagner or Beethoven, who "will turn music in a different direction." Well, we could stand, too, a new Titian or Rembrandt, a new Booth or Bernhardt, even a new Stephen Foster. If any of them came along we'd probably shut the door in their faces, tell them to go study the old masters.

Without Wagner or Beethoven music is already being turned in a different direction. It may not be music that will live 100 years from now, but it is music that is vividly expressing the spirit of the times. Bigwigs call it jazz, dismiss it with a shrug and a sneer. Yet it is reflecting, if not definitely molding, a civilization. It fits the mad world we're living in down to a T, down to, you might say, Henry Ford's model T.

And does the dean dismiss Tschaikowsky as you or I would dismiss the tub-thumpers of the jungle? He says the Russian master is becoming moribund. If he cocks an ear to his loudspeaker he wouldn't think so. Tschaikowsky today agitates the air oftener than any other of the so-called great composers. And his works seem as fresh and vigorous as ever. If he is growing moribund then I am Charles Curtis and I'm planning to regain my seat in the senate.

* * *

Yet there is merit in what Damrosch says regarding the death of new music. It is true as he says, that conductors are obliged to use the same material over and over again, that they find it constantly more difficult to arrange fresh and interesting programs. But that is one of the drawbacks of radio.

(Copyright 1931, King Features Synd., Inc.)

EARLY TUESDAY

KDKA

6:00 A. M.—The Morning Parade
6:15 A. M.—Early Risers' Club
6:30 A. M.—Breakfast
6:45 A. M.—Old Timetables
7:00 A. M.—Home Forum
7:30 A. M.—Slim Bryant
8:00 A. M.—The Program
8:30 A. M.—News Flashes
9:00 A. M.—Market Report
10:00 A. M.—Melodrama
10:15 A. M.—Frances Ingram
10:30 A. M.—Music
10:45 A. M.—Good News
11:00 A. M.—Organ Melodrama
11:30 A. M.—Mrs. A. M. Goodale
11:45 A. M.—Blue Ridgers
12:00 M.—Al and Pete
12:15 P. M.—Noon Variety
12:30 P. M.—Pat Barnes, a person
12:45 P. M.—Stocks
1:00 P. M.—Dinner Hour Melodies
1:30 P. M.—Musical Revue
1:45 P. M.—Market Reports
2:00 P. M.—Women's Radio Exchange
2:30 P. M.—Farm and Home Hour
3:30 P. M.—Old Masters of Dance Music
4:00 P. M.—Piano Moods
4:15 P. M.—Under the Big Top
4:30 P. M.—Beverly Hillbillies
4:45 P. M.—Studio Music
5:00 P. M.—Pittsburgh Parade

WCAE

6:45 A. M.—Health Exercises
7:00 A. M.—Melody and Variety
7:15 A. M.—Morning Devotions
7:30 A. M.—Sports
8:00 A. M.—Morning Melodies
8:30 A. M.—Today's Children
9:00 A. M.—Radio Household Institute
9:30 A. M.—Shopper's Special
10:00 A. M.—Recordings
10:15 A. M.—Cooking Talks
10:30 A. M.—The Fifth Chippendales
11:00 A. M.—Radio Household Institute
11:30 A. M.—Fashions That Have Made Music
12:00 Noon—Dreamland
12:15 P. M.—Melody and Memories
12:30 P. M.—Weather, Markets, Produce
1:00 P. M.—Baseball Scores, Afternoon Melodies
2:00 P. M.—Piano Parade
2:15 P. M.—Producers' Dairy Farmers
4:00 P. M.—Pittsburgh Parade

WJAS

7:00 A. M.—Early Risers
7:30 A. M.—Fifty Famous Fingers
8:00 A. M.—Morning Melodies
8:15 A. M.—Health Talk
8:30 A. M.—Tune Tinkers' Sequence
9:00 A. M.—The Homemakers
9:15 A. M.—Aunt Dorothy Chat
9:30 A. M.—Music Treasure Chest
9:45 A. M.—Morning Moderns
10:00 A. M.—Melody Time
10:15 A. M.—Tune Chatter
10:30 A. M.—Concordia Mixed Quartet
11:00 A. M.—Fairy Stories
11:30 A. M.—Fashion Facts
11:45 A. M.—Your Health and You
12:00 Noon—Home Economics
12:15 P. M.—Dr. George R. Frail
12:30 P. M.—Musical Revue
1:00 P. M.—Melody Moments
1:15 P. M.—Health Conference Broadcast
1:30 P. M.—Artistry in Rhythm
1:45 P. M.—Fashion Facts
2:00 P. M.—Your Health and You
2:15 P. M.—Home Economics
2:30 P. M.—Dr. George R. Frail
2:45 P. M.—Musical Revue
3:00 P. M.—Health Conference Broadcast
3:15 P. M.—Artistry in Rhythm
3:30 P. M.—Fashion Facts
3:45 P. M.—Your Health and You
4:00 P. M.—Home Economics
4:15 P. M.—Dr. George R. Frail
4:30 P. M.—Musical Revue
4:45 P. M.—Health Conference Broadcast
5:00 P. M.—Artistry in Rhythm

KQV

6:00 A. M.—Tune of the Morning
6:15 A. M.—Listening Posts
6:30 A. M.—Organ Melodies
6:45 A. M.—Morning Moments
7:00 A. M.—Good Morning
7:15 A. M.—Tune Chatter
7:30 A. M.—Concordia Mixed Quartet
8:00 A. M.—Fairy Stories
8:30 A. M.—Fashion Facts
8:45 A. M.—Your Health and You
9:00 A. M.—Home Economics
9:15 A. M.—Dr. George R. Frail
9:30 A. M.—Musical Revue
9:45 A. M.—Health Conference Broadcast
10:00 A. M.—Artistry in Rhythm
10:15 A. M.—Fashion Facts
10:30 A. M.—Your Health and You
10:45 A. M.—Home Economics
11:00 A. M.—Dr. George R. Frail
11:15 A. M.—Musical Revue
11:30 A. M.—Health Conference Broadcast
11:45 A. M.—Artistry in Rhythm
12:00 Noon—Fashion Facts
12:15 P. M.—Your Health and You
12:30 P. M.—Home Economics
12:45 P. M.—Dr. George R. Frail
1:00 P. M.—Musical Revue
1:15 P. M.—Health Conference Broadcast
1:30 P. M.—Artistry in Rhythm
1:45 P. M.—Fashion Facts
2:00 P. M.—Your Health and You
2:15 P. M.—Home Economics
2:30 P. M.—Dr. George R. Frail
2:45 P. M.—Musical Revue
3:00 P. M.—Health Conference Broadcast
3:15 P. M.—Artistry in Rhythm
3:30 P. M.—Fashion Facts
3:45 P. M.—Your Health and You
4:00 P. M.—Home Economics
4:15 P. M.—Dr. George R. Frail
4:30 P. M.—Musical Revue
4:45 P. M.—Health Conference Broadcast
5:00 P. M.—Artistry in Rhythm

WCAE

6:00 A. M.—Early Risers' Club
6:15 A. M.—Early Risers' Club
6:30 A. M.—Breakfast Club
6:45 A. M.—Old Timetables
7:00 A. M.—Home Forum
7:30 A. M.—Slim Bryant
8:00 A. M.—The Program
8:30 A. M.—News Flashes
9:00 A. M.—Market Report
10:00 A. M.—Melodrama
10:15 A. M.—Frances Ingram
10:30 A. M.—Music
10:45 A. M.—Good News
11:00 A. M.—Organ Melodrama
11:30 A. M.—Mrs. A. M. Goodale
11:45 A. M.—Blue Ridgers
12:00 M.—Al and Pete
12:15 P. M.—Noon Variety
12:30 P. M.—Pat Barnes, a person
12:45 P. M.—Stocks
1:00 P. M.—Dinner Hour Melodies
1:30 P. M.—Musical Revue
1:45 P. M.—Market Reports
2:00 P. M.—Women's Radio Exchange
2:30 P. M.—Farm and Home Hour
3:30 P. M.—Old Masters of Dance Music
4:00 P. M.—Piano Moods
4:15 P. M.—Under the Big Top
4:30 P. M.—Beverly Hillbillies
4:45 P. M.—Studio Music
5:00 P. M.—Pittsburgh Parade

WJAS

6:45 A. M.—Health Exercises
7:00 A. M.—Melody and Variety
7:15 A. M.—Morning Devotions
7:30 A. M.—Sports
8:00 A. M.—Morning Melodies
8:30 A. M.—Today's Children
9:00 A. M.—Radio Household Institute
9:30 A. M.—Shopper's Special
10:00 A. M.—Recordings
10:15 A. M.—Cooking Talks
10:30 A. M.—The Fifth Chippendales
11:00 A. M.—Radio Household Institute
11:30 A. M.—Fashions That Have Made Music
12:00 Noon—Dreamland
12:15 P. M.—Melody and Memories
12:30 P. M.—Weather, Markets, Produce
1:00 P. M.—Baseball Scores, Afternoon Melodies
2:00 P. M.—Piano Parade
2:15 P. M.—Producers' Dairy Farmers
4:00 P. M.—Pittsburgh Parade

KQV

6:00 A. M.—Tune of the Morning
6:15 A. M.—Listening Posts
6:30 A. M.—Organ Melodies
6:45 A. M.—Morning Moments
7:00 A. M.—Good Morning
7:15 A. M.—Tune Chatter
7:30 A. M.—Concordia Mixed Quartet
8:00 A. M.—Fairy Stories
8:30 A. M.—Fashion Facts
8:45 A. M.—Your Health and You
9:00 A. M.—Home Economics
9:15 A. M.—Dr. George R. Frail
9:30 A. M.—Musical Revue
9:45 A. M.—Health Conference Broadcast
10:00 A. M.—Artistry in Rhythm
10:15 A. M.—Fashion Facts
10:30 A. M.—Your Health and You
10:45 A. M.—Home Economics
11:00 A. M.—Dr. George R. Frail
11:15 A. M.—Musical Revue
11:30 A. M.—Health Conference Broadcast
11:45 A. M.—Artistry in Rhythm
12:00 Noon—Fashion Facts
12:15 P. M.—Your Health and You
12:30 P. M.—Home Economics
12:45 P. M.—Dr. George R. Frail
1:00 P. M.—Musical Revue
1:15 P. M.—Health Conference Broadcast
1:30 P. M.—Artistry in Rhythm
1:45 P. M.—Fashion Facts
2:00 P. M.—Your Health and You
2:15 P. M.—Home Economics
2:30 P. M.—Dr. George R. Frail
2:45 P. M.—Musical Revue
3:00 P. M.—Health Conference Broadcast
3:15 P. M.—Artistry in Rhythm
3:30 P. M.—Fashion Facts
3:45 P. M.—Your Health and You
4:00 P. M.—Home Economics
4:15 P. M.—Dr. George R. Frail
4:30 P. M.—Musical Revue
4:45 P. M.—Health Conference Broadcast
5:00 P. M.—Artistry in Rhythm

Store Open Daily, Including Saturdays, 9 A. M. to 5 P. M.

ROSENBAUM'S

SIXTH, LIBERTY & PENN "THE STORE AHEAD" ATLANTIC 4500

Sale!

Printed Chiffons

$12.00

Nothing cooler or more comfortable than these lovely summer frocks. Sleeveless with capes, lace-trimmed, plain, and jacket styles. For informal afternoons and evenings.

—SIXTH FLOOR

The Styles Are an Inspiration, The Prices Lowest in Years

AUGUST FURNITURE SALE

You may see and examine this furniture now. Make selections now, in advance, for delivery August first or later. You may open a Budget Account, whether you wish to furnish a home completely, or buy just a single piece or two. 10% Down delivers your purchase, the balance payable over a period of months.

Prices this year on furniture, as on most commodities, have been the lowest in years. Our August Sale prices are even lower, for August savings are substantial. The standard of quality is high. Styles are correct, in good taste. Assortments are wide.

—ROSENBAUM'S, ENTIRE TENTH FLOOR

You'll Like the

New Coat Modes

Advance Selection Now in the August Sale

Fur and Cloth Coats are startlingly different . . . they're longer, more fitted, less noticeably flared. Collars are large and softly feminine and possessed of all sorts of flattering lines. Sleeves no longer just cover the arm . . . they adorn it! A hasty glance will show you that your last year's coat won't do!

A Moderate Deposit Will Hold Your Coat for Later Delivery

—ROSENBAUM'S, FIFTH FLOOR

SPECIAL SELLING

Men's All-Wool Bathing Suits

$1.79

Regular and speed models in trim-fitting suits — at a worth-while saving. In royal and navy blue, and black. Sizes 36 to 44.

Interwoven and Phoenix Men's Hose, 35c Pr.

Two famous makes — in rayon-mixture. Large variety of fancy patterns. Sizes 10 to 12.

—ROSENBAUM'S, MEN'S FURNISHINGS STREET FLOOR

All-Metal Utility Cabinets

69-Inch Size

$6.95

A special value in durable, convenient all-metal cabinets with adjustable shelves in ivory, or green or white. Extra storage space for towels, linens, dishes, groceries, canned goods, cleaning supplies—for home or summer bungalow.

36-inch, $2.95
42-inch, $4.55
56-inch, $5.95

8-Tube Silver-Marshall Superheterodyne

$59.75

COMPLETE

$10 Down Delivers

A brand-new set in beautiful lowboy cabinet, finished in walnut. An 8-tube, triple-screen, all-superheterodyne that will be proud to own. Equipped with tone control and local distance switch. An exceptional value. Installed in your setial.

—BALCONY

TELL IT TO SALLY

-:- -:- Follow This Unusual Feature Day by Day -:- -:-

By SALLY MARTIN

Excitement Addicts as Bad As Promiscuous Flirts

She rather runs a dance hall—hostess.

Is that how you put that way.

Fred wants to know. The lady in question is his Girl Friend. And Fred has honorable intention of making her his Missis. But now he's beginning to wonder. For every time they are out together she can't make her eyes behave. And when Fred remonstrates she says that it's just a habit of hers and doesn't mean a thing. But

Does it?

ATTRACTS MEN

Read on. Maybe you know a girl like that—or yourself. May be you are. Yes.

Dear Sally:

Can you help a fellow. I hope so. I have studied the girl I don't know what to do. You see I am in love with a girl who I am really very fond of. She seems to be too. But the rub is that when we are together she insists on attracting the attention of other men.

You might think that would be enough to make me fight shy of her without asking any advice, but the really puzzling part of it is that whenever I call her attention to it she claims that she didn't mean anything by it—that it is just an old habit of hers and that she really loves only me and wouldn't knowingly hurt my feelings for anything in the world. Then she cries bitterly.

So I don't know what to think. You see outside of that one thing she is such a darn sweet kid. Do you think she is just stringing me?

WORRIED ABOUT HER

She used to work as a dance hall hostess. I wonder if that is the reason she is like that. Maybe that dance hostess job hasn't left her system yet. What do you think. And maybe it really doesn't amount to anything.

Nevertheless I am worried. I can't imagine her doing things like that if she really is telling me the truth when she says she loves me. But on the other hand I know she is a good girl. And maybe she is really trying to get rid of that dance hall complex. Do you think she is? Or is she just a good actress?

Please tell me what to do, Sally. I can't figure it out myself and you don't know how much I will appreciate some help.

FRED.

Well, son, you haven't given me a great deal to go on. You haven't said how far she goes to gain this attention which upsets you so.

Perhaps she is just handing you a line. She may be just another silly butterfly, living for the brief glamor and excitement of passing affairs. In which case she'd be pure poison as a wife. Kind hearted person's—yes. But you never could bet on her as a partner because she never could bet on herself. Dance hall life hurts many a decent girl. But promiscuous flirts are that. Makes addicts of them, not hop or booze addicts, but excitement addicts which are just as bad.

MUST STOP NAGGING

Or, on the other hand, she may be just a lively kid doing silly things. She may love you deeply and truly and yet be human and young and fond of admiration. Some of the grandest wives and mothers have been gay little flirts in their time. You can't forbid her to ever see men or delight in their attention. She will always see them if she is alert and interested in living and if you're going to turn every careless laugh and gesture into a felony that's your bad luck.

Whichever she is, butterfly or regular kid, you're not helping matters by pulling a fit of sulks. One thing is sure. Boy, if you keep nagging at her and accusing her of two-timing you you'll lose her sure as shooting, not because she doesn't mean to be square with you, but because you'll be making a pest of yourself and driving her out of your life.

So make up your mind. If you think you can trust her, do it. But if you're going to be always suspicious of her and always hurt every time she looks sidewise, then break with her before you wreck both your lives.

Do Not Let Fear Keep You from Eliminating False Friends—Fay King

REALLY, I AM NOT AT ALL INTERESTED IN HER AFFAIRS
I DON'T CARE WHAT YOU THINK OR SAY OF ME, I JUST WANT TO BE LEFT ALONE.
GUESS I'LL DROP IN AND SEE HOW THEY ARE GETTING ALONG
FAY KING

By FAY KING

No matter how many acquaintances one has, one has very few real friends.

And real friends are not always the ones who go about claiming to be.

Too many so-called "friends," though not welcome or sincere, manage to hang on for years, because one has not the courage to shake them off.

Like everything else, friends can change. Those that were once very dear can become no end of a bore, dropping in and out of curiosity more than anything else.

The bearers and disturbers of one's peace and harmony. Why should one be in fear and trembling of offending such? Eliminate them!

Nothing they can think or say about you can be half as bad as being bored and annoyed by them.

(Copyright, 1931, by Hall Mercer, Inc.)

Heart of a Wife

-:- -:- Continuation of Love's Reawakening

By ADELE GARRISON

Lillian and Madge Count Themselves in on Conference

You see," Dicky began with the evident intention of relating the old incident of Junior's childhood, the memory of which annoyed me so much, but even as I opened my lips to protest, I caught sight of my father's harassed face and closed them tightly. He was wildly impatient to get on with the conference he wished with Dicky and Harry about the safeguarding of the farm-house, but he was so fastidiously careful of the amenities that he would not interrupt his son-in-law's story. I knew that protests would only delay the tale, not prevent it, unless I succeeded in making my husband angry. So I made no verbal protest, only put up my hand in a feigned threatening gesture against Dicky, and with a broad grin he proceeded with the tale.

"Lil's heard this saga many times," he began, "but you two men haven't, and it sure sheds a sidelight upon the suppressed ferocity of my mild-looking frau here. You wouldn't think she'd be guilty of assault and battery right in the public streets, would you? Well, just listen to th

He stop breath as to his then

It was know — w Junior wa

k a deep full justice ent on.

Marvin, you lived when y," he said. "We'd been taking a walk, and I went in one of the shops to make some purchase or other. Madge wouldn't take Junior inside the shop because of measles or mumps or housemaid's knee, or something else prevalent in the town, so I went in alone. I didn't come back as soon as my son and heir thought proper, and when he had fussed unavailingly about the delay he proceeded to cast himself down on the sidewalk and give a convincing imitation of another child he had seen try the same tactics with apparent success a few days before.

"I came out of the shop just in time to see the performance, but you can bet I didn't let on I belonged to the family. Madge tried a mild reasoning command once, a peremptory command twice, then she rolled up her sleeves and went into action. She picked the youngster from the ground, turned him upside down and—but I'll draw a thick black veil. Suffice it to say that the ensuing performance was one which should have been staged only in a home with the curtains drawn. But it worked. Junior was too astonished to scream, and when his mother finished he was sobbing—and docile. She walked him off toward home at a tremendous pace, apparently forgetting all about me."

"You can bet you didn't do any double trot to recall yourself to her remembrance," Lillian said caustically. "You sneaked home by another street as if you'd never heard of a small boy in a tantrum."

"That was because I did not wish to interfere with Madge's discipline," Dicky said loftily. "I never have done that, have I, old dear?"

I shook my head with a smile, divided as I generally am between exasperation and tenderness.

But" he finished grandiloquently, "Junior never has thrown himself down upon a pavement since."

I suppose that supports the old theory. Beat 'em up before they're three and you won't have to attend their hanging before they're 30." Mr. Underwood contributed so soberly that I "but" and protested indignantly. "Harry, I never beat my child. I never—" then I saw the twinkle in his eye and his broad grin and reddened.

"Had you that time," he said, and Lillian commented sapiently:

"Madge and I both believe in a modification of that theory at that. I've heard her expound it often."

"But thank you for the story, Dickybird. It again has enlivened a day for me. I never tire of hearing it. But now I want to hear something else, Chief"—she turned to him deferentially. "Madge told me while you were gone what had occurred. Did you find out anything more?"

I tossed her a mental tribute. She had cut the trivial conversation short just as I guessed it was proving unbearable to my father. And she had subtly challenged the determination he had expressed to me of conferring only with Harry Underwood and Dicky about the serious situation which the sinister threat of the Chinese had brought to us.

My father's poise almost deserted him.

"Why—yes—I did," he said slowly. "But—it isn't necessary to trouble you and Margaret with it."

Lillian rose and going over to him took him by the lapels of his coat and gave him an affectionate little shake, a little endearment which we both often give him, but which I am sure no one else would attempt in the face of his austere dignity.

"No use, Chief," she said flippantly but with a warning note of earnestness in her voice. "You mustn't make a stag party out of this conference. Madge and I are declaring ourselves in on it."

(Continued tomorrow)

(Copyright, 1931, Newspaper Feature Service, Inc.)

Correct Manners

By MRS. CORNELIUS BEECKMAN

Follow the Invitation Form

Dear Mrs. Beeckman:

Today for the first time in my life I received a wedding invitation to an informal wedding. Is it proper to write a small note accepting the invitation, or how should I go about it? THANK YOU.

Yes, if the wedding invitation were in the form of a note your answer should be in the form of a note. And it should be answered as soon as you can do so. Something like this:

Dear Mrs. Gray:

You were very kind to invite me to the marriage of Jane and Tom on Saturday afternoon, September the first, at four o'clock at the Chapel of the United Church, and I am most happy to accept your gracious invitation. It is such a joy to me to see this great happiness come to these two great people, and I am honored that I am asked to the great event of their marriage. Thank you so much for asking me, and I'll be there.

Dearest love to you all.

Devotedly yours,

Tipping on Trains

Dear Mrs. Beeckman:

I am to take a trip which will require occupying different trains for a day and a night. Kindly give me instructions concerning all rules in regard to tipping such as who to tip, what amount and when.

E. L.

On the day train you fee the porter of the Pullman. The fee is at least 25 cents and if your trip is for the entire day the fee would be at least 50 cents, and more if you have special service and if you wish. Then, of course, there is the fee to the dining car waiter about a quarter or 10 per cent of the amount of the check. This fee is given when you pay your check and the fee to the Pullman porter is given as you leave the train.

On the night Pullman you fee the Pullman porter 25 cents, the minimum fee, and anything more that you wish suggests for extra service or for extra courtesies. And the dining car fee to the waiter at dinner and at breakfast.

How to Keep Well

By DR. ROYAL S. COPELAND

Sudden Twists Often a Cause of Back Sprain

As a result of a sudden twist or fall, the back may be sprained. The pain following such an accident is often severe, even terrifying.

Dr. Copeland

I recall playing golf with a man who was quite energetic in his driving. Following the swing of his club, he suddenly collapsed to the ground. The man complained of severe, agonizing pain in the back caused by the sudden sprain.

In a case like this, there is no change in the appearance of the back. Often, too, there is no history of a twist, and the cause may be traced to a blow.

There is stiffness of the back and pain. The pain is most marked when the position is changed, or if there is an attempt to bend the body in certain directions. As in the case of my golf companion, it is sometimes all but impossible to stand erect.

In simple cases of backstrain, the pain is due to stretching or bruising of the muscles. In the more severe types it is caused by an actual tearing of the muscle fibers. In such cases the pain persists for a long time, often several weeks.

It is sometimes difficult to distinguish a sprain of the back from lumbago. Lumbago is really an inflammation, usually described as a "neuralgia" of the muscles of the back. It usually comes on after exposure to cold.

In acute backstrain, rest in bed is imperative. Heat in the form of a hot-water bag or electric heater gives great relief.

It is important to support the back and allow the injured parts to rest. This is best accomplished by adhesive strapping applied by the doctor. In more severe forms and particularly where there is damage to the sacro-iliac joint a supportive brace should be worn. Great comfort is given by a belt which can be had at any instrument house or drug store.

On another occasion I shall tell you about similar symptoms due to body poisons.

(Copyright, 1931, Newspaper Feature Service, Inc.)

Gossipy Children

By CONSTANCE CAMERON

There are just as many and varying personalities among children as you will find among adults. The responsibility then of each of us in contact with any child is to recognize the types and try to balance them as much as is in our power.

We have all known the child who goes from one adult to another telling and retelling choice bits of gossip. This child usually is precocious and serious-looking beyond its years, and enjoys the attention and conversation with grown people more than normal play with other children. Not a nice type, but neither is the grown-up gossip nice.

And the too bad part of the whole think is that adults usually contribute materially to the child's gossipy habits by the old, weather-beaten method of "pumping" him.

If there were no grown people too interested in their neighbors' affairs there would soon be no children to act as little scandalizers.

The gossipy child usually comes from a home where personalities enter into every conversation, where the fact that Mrs. Jones was married before she came here, that Mr. Jones has lost his job, that Mrs. Brown was taken to the hospital are facts of importance away over and beyond the understanding things which are happening in this big world of ours.

But even though we may be inclined to listen to gossip ourselves we can help this type of child, or rather a child who has unfortunately gotten into this habit, by refusing to entertain his tales, by saying we don't want to hear things about our neighbors, that we are are too busy working and playing to have time to wonder what the other fellow is doing.

If his news gets scant attention, he will soon look to other methods to interest us. And the adult who deliberately pries into his neighbor's personal affairs by getting data from a little child, who can have no realization of the significance of what he is telling, is a sneak and a person unfit to come into contact with young minds.

There are children who enjoy gossip just as there are pitiable adults who do, but at least we can help the child. Let's try.

(Copyright, 1931, International Feature Service, Inc.)

The Beauty Box

By HELEN FOLLETT

Weak eyes, eyes that suffer from strain, are seldom blessed with long, luxuriant lashes. To make lashes grow, keep the eyes in good health and bathe the lids first with hot water then with cold; apply gauze which has been dipped in chilled witch hazel or a boric acid solution.

For the long skirt, frilly collars, more sartorial fluff, let us be grateful they have put a crimp in the dress line of the girl who goes in for mannish attire. She is out of the picture these days, unless she is rigged up for tramping, camping or horseback riding. Man's attire is so hopelessly practical that he doesn't thump a single heartbeat when he sees his best girl encased in shirt, collar and breeches. Men adore ruffles and curls, the darling saps.

When cleaning hair brushes and combs add a few drops of ammonia to a strong soap suds. Use some sort of a small brush. Rinse with clear water and dry in the sunlight. Brushes and combs should be washed whenever the hair is shampooed, otherwise they deposit dust and dandruff on clean tresses-locks.

Dancing, to be a perfect exercise, should be rhythmic and according to natural movements of the body. When a dancing daughter twists her neck in an unnatural manner, shunts up one shoulder, goes in for serpentine squirmings, she is doing an injustice to her muscles and interfering with the cultivation of a graceful, beautiful body. The kind of dancing that makes for anatomical loveliness is one form of physical culture.

OPPENHEIM, COLLINS & CO

525-29 PENN AVE. ATLANTIC 7700

Pre-Inventory

Clearance

COATS

10.00

Formerly 16.75 to 45.00

FURRED COATS
VELVET COATS
POLO COATS
WHITE COATS
SILK COATS
DRESS COATS

All Silk Lined

Women's and Misses' Sizes

ALL SALES MUST BE FINAL

Second Floor

Kroger Stores

HI-LITE NO. 1

FANCY ALASKA RED SALMON 2 1-LB. CANS 49c

PINK ALASKA SALMON 1-LB. CANS 3 for 31c

FANCY RED ALASKA SALMON 1-LB. CANS 2 for 45c

MEDIUM RED SALMON 1-LB. CANS 2 for 29c

PINK ALASKA SALMON ½-LB. CANS 3 for 25c

FRUITS and VEGETABLES

PEACHES Georgia 5 lbs. 23c Freestone

HOME GROWN Tomatoes . . . . 3 lbs. 23c
First of the Season

MEDIUM Valencia Oranges . doz. 23c
Sweet Juicy, California

HEART Celery . . . . . bunch 10c
Blanch Them White

HOME GROWN Beets & Carrots, 4 bnchs. 10c
Fresh Pulled

TRANSPARENT Apples . . . . . 5 lbs. 25c

GOLDEN YELLOW Bananas . . . . . 5 lbs. 25c

CHOICE QUALITY MEATS

1-lb. Beef Liver
½-lb. Sliced Bacon
35c

BOLOGNA . . . . . lb. 20c
Ring—Straight or Jumbo

CENTER CUT PORK CHOPS . . . . . lb. 29c
End Cuts 25c lb.

Fresh Ground Beef . lb. 19c
For Meat Loaf

PICKLED PIGS FEET . . . . . Boneless Qt. Jar 35c
Bulk—1 lbs. for 25c. Pint 23c.

HI-LITE NO. 2

CANNING SUPPLIES

PINT Mason Jars . doz. 73c
Qt. doz. 83c. ½-Gal. doz. $1.14

JAR CAPS . . doz. 24c

JAR RINGS doz. 5c

PARAWAX . lb. 10c

CERTO 25c

CANE SUGAR 25-LB. SACK $1.27
100-LB. SACK $4.98

100,000 AMUSEMENT TICKETS FREE
For the Kroger Picnic, Kennywood Park, August 4
Be Sure To Get Yours With Every Purchase of 50c or Over of GROCERIES or MEATS
Tuesday and Wednesday Only

HI-LITE No. 3

COUNTRY CLUB COFFEE
Choice Quality
39c lb.
Vacuum Packed

FRENCH BRAND COFFEE
29c lb.

HER GRACE BRAND
25c lb.

JEWEL BRAND
19c lb.

Hear Alice Abbot's Coffee Announcements Every Day This Week Over WCAE—9 A. M.

Old Gold Cigarettes 2 Pkgs. 27c
Not a cough in a car load

EXTRA FINE Swansdown Sugar . 2 for 25c
Make your own Health Fudge

RAINBOW Salad Dressing . . . . . Qt. Jar 27c
A flavor all of its own

COUNTRY CLUB Peaches . . . . . No. 2½ Can 19c
Del Monte Peaches, No. 2½ can, 21c

PURE RENDERED Lard . . . . . lb. 10c

KROGER OR LATONIA CLUB Ginger Ale . . . . . 2 24-oz. btls. 21c
2c Charge on each bottle

WESCO SPECIAL Tea . . . . . ½-lb. pkg. 29c
Specially Blended for Ice Tea

NEW CINDERELLA -:- Pinch-Hits for Clara Bow And Wins Success -:- AMUSEMENTS

Peggy Shannon Makes Rapid Conquest of Movie Hollywood

By HARRISON CARROLL

(Copyright, 1931, by Premier Syndicate.)

HOLLYWOOD, July 27.

Of all the recent success stories, Peggy Shannon's is the most dramatic.

Called in to pinch-hit for Clara Bow, the red-haired stage actress faced a forlorn prospect. Yet she came through with distinction in "The Secret Call," and now is about to play her fourth part in quick succession—the lead opposite Clive Brook in "Working Girl."

This story is being evolved under Zoe Akin's practiced touch from the stage play, "Blind Mice." To quote Paramount, it is about "beautiful metropolitan shop girls whose youthful eagerness for excitement carries them into real-life drama."

Clive Brook

None of which, I wager, will be more exciting than Miss Shannon's rapid conquest of Hollywood. So long as there are experiences like hers, you are never going to be able to convince young people that this is the toughest racket in the world.

BRAVO, AL!

Under the new red-tape regime of getting in and out of studios, dozens of extra policemen have been added to patrol the lots.

Visiting Fox this week, Al Jolson took one look at all the uniforms.

"Ye Gods!" he exclaimed. "When did they declare martial law around here?"

LATEST GOSSIP

Hedda Hopper has a neat way of turning a phrase. Upon being shown a picture of Clark Gable, snapped on the bridle-trail, she remarked: "When you can look at a man on a thoroughbred and not say, 'What a good looking horse!' then the man has it" . . . Speaking of horses, there is a drinking trough on Hollywood boulevard in the middle of the business section of the film capital. It's a hold-over from days gone by. The Humane Society keeps it up now, and dogs are chiefly benefited . . . Nowadays a studio doesn't fail to take up an option. It declares a moratorium . . . Charles MacArthur has made what many scenarists will consider a quixotic gesture. He has asked to be taken off salary to rewrite some of the dialogue for "Lullaby." Not only this, but he has sent to New York for Ben Hecht to come out and help him do it.

Perhaps the fact that Helen Hayes (Mrs. MacArthur) makes her screen debut in the picture has something to do with it. Still, M.G.M. officials are probably stunned . . . All reports to the contrary, Universal is said to be determined to make "Once in a Lifetime," the Hollywood travesty . . . Gloria Swanson has left Paris and she will be here August 10 . . . And another traveler is Frederic March, who comes back here from a year in New York.

Helen Hayes

HE SOLVED DEPRESSION

An odd way of beating dull times in the studios has been developed by Robert McKenzie, whom you will remember as the prosecuting attorney in "Cimarron." Jobs being scarce, Mr. McKenzie and his family are running a tent show on the outskirts of Culver City, where several great movie plants are located. One daughter, Ella, plays feminine leads, another, Fay, (aged 12), takes children's roles while Mrs. McKenzie does character parts. When the head of the family gets work in the films, he has an understudy to take his place in the show. And playing such old-timers as "Laff That Off" and "The Man From Oklahoma" the McKenzie family is paying the grocery bills and putting money in the bank.

Legless Man Swims 100 Hours, Record

HONOLULU, July 27.—(AP).—Charles Zimmy, legless professional swimmer, of Long Beach, Cal., completed 100 hours of continuous swimming at 1 a. m. today and claimed a world's record.

Defender

Richard Dix has the starring role in "The Public Defender," picture coming to the Stanley Friday.

Plays, Players and By-Play

By WILLIAM J. LEWIS

Cab Calloway, the ha-cha-cha dusky director, dancer and chanter, will bring his Cotton Club syncopators to the Enright Friday for a three-day engagement. Cab, you will not have forgotten, recently was a feature in the Stanley. 'Twas no longer ago than last week.

* * *

Small Timer asserts that there are in the country gas stations sufficient not only to fuel some of the people some of the time, but to fuel all of the people all of the time.

* * *

Billie Dove, who has not made a picture for a year, will be the star of "The Age for Love," soon to be seen on the screen. It is a production of Howard Hughes, who turned out "Hell's Angels," which kept Ben Lyon out of the limelight for more than a year while it was in the making.

* * *

Small Timer says he is the kind of a man who can feel at home anywhere — except at home.

* * *

Julian Eltinge, our most noted femme impersonator, is a star in "The Nine O'Clock Revue," which is on the stage of the Music Box in Hollywood.

* * *

Small Timer says girls no longer marry for "better or worse" but for more or less, meaning both time and money.

* * *

Out in Los Angeles they're expecting the arrival of Ethel Barrymore, who is booked to open there on August 3, in "The School for Scandal." Florence Reed has been playing there with Guy Bates Post and Walker Whiteside, in "Three Men and a Woman," and now they are trying to lure Miss Reed into the talkies. She was in the silents some years ago.

* * *

Small Timer, bowing off the stage, says that during illness is the only time he gets a real square meal—bouillon cubes.

Movie 'Heavy' Was Once Good Little Boy

John Milian, Metro-Goldwyn-Mayer's famous "heavy," rises to remark that "heavies" aren't always as villainous as they look. He, in his youth, he asserts, was a Boy Scout and did a good deed a day!

Walther Leaguers Select Los Angeles

CHICAGO, July 27.—(AP).—The national executive council of the Walther League, a Lutheran young people's organization, has announced that the league's 1932 convention would be held in Los Angeles, beginning July 24.

THEATER CLOCK

PENN: Robert Montgomery in film, "The Man in Possession." Daily at 10, 11:16 a. m., 1:40, 4:13, 5:41, 8:05 and 10:38 p. m. Dave Schooler on stage.

STANLEY: Barbara Stanwyck in film, "Night Nurse." Daily at 11:30 a. m., 1:45, 4:01, 5:55, 8:11 and 10:26 p. m. Dick Powell on stage.

WARNER: Jack Holt and Ralph Graves in film, "Dirigible." Daily at 10:30 a. m., 12:41, 2:52, 5:03, 7:14 and 9:45 p. m.

HARRIS: Ralph Graves in film, "Salvation Nell." Daily at 12:45, 2:40, 4:30, 6:25, 8:25 and 10:05 p. m.

ENRIGHT: Joe E. Brown in film, "Broad Minded." Daily at 12:55, 3:16, 5:28, 7:49 and 10:10 p. m.

SHERIDAN SQUARE: Bert Wheeler in film, "Too Many Cooks." Daily at 11:57 a. m., 2, 4:03, 6:06, 8:09 and 10:12 p. m.

GOLDEN ROD SHOWBOAT: Vic Faust, Swiss bell ringer, Dramatic play, "Lady Audley's Secret." Nightly at 8:45 p. m.

WALTER WINCHELL On Broadway

(Copyright, 1931, Daily Mirror, Inc.)

Things I Never Knew Till Now

(So go ahead—make fun!)

That it was Dickens who coined the term "Sandwich Man" for those fellers who parade the streets enclosed by signs.

That Harvard owes its early prosperity to a lottery. The courts granted the right so that the college could improve its coffers.

That Edward VII coined the expression "Keep the change," they say. Because jingling coins in his jeans made him nervous.

That Bronx is spelled incorrectly. It is really Bronck, named after James Bronck, who first settled there.

That 43,369,813 people die each year. You may be next. Boooo!

That while you are not allowed to enter Gramercy Park (N. Y.) unless you have a key—a dog is buried there.

That the first German gun captured by the A. E. F. is now on Broadway, Brooklyn, at Stuyvesant avenue.

That no Dyak may marry unless he has killed someone.

That the average winter temperature of Sitka, Alaska, is the same as that of Richmond, Va., where Winchell is a household word, but wotta word! (So Ben Finney says).

That if you sunburn readily you're a heliophiliac!

That anyone working in Monte Carlo is barred from the Casino.

That the State Hospital at Jacksonville, Ill., has 100 pairs of roller skates. They say roller-skating benefits the mentally unsound.

(Doctor, fetch me my ball-bearings!)

That the average length of life in the 16th Century was 18 yrs.

That the Fine Arts Museum in Boston has a finer collection of Japanese Art than any museum in Japan. (Y'welcome, Boston.)

That the sergeant is the most important police officer.

That in several States one may murder an atheist without fear of punishment if none but atheists witness the deed.

That cigarets are prohibited in Mecca. I feel a song coming on ("For I just can't mecca my eyes behave").

What a spot, as Holtz would say, for a ripe tomato!

That the Philippine Islanders can't get their Independence "because they are so uncivilized," but most of the lurid magazines which are peddled in the good old U. S. are barred there!

That you insult a Hindu if you offer him something with the left hand. (And I'm a southpaw!)

That the Boston Journal in 1863 was printed on paper made entirely of wood, the editor adding: "So that it must endear it to the heads of its readers."

That on the West Coast you can mail ice-cream.

That if all the 'phone users spoke in a loud tone continually the 'phone firm would undergo great expense increasing the amount of electricity over its wires.

That wine tasters do not swallow the wine! (The sillies!)

That it once was the custom here on Thanksgiving for storekeepers to present the police captain of the precinct with a turkey, the "stuffings" of which were only gold and silver coins.

That the largest railroad terminal in the world is the Hudson Terminal of the Penn. R. R., which covers six acres.

That only a lawyer may receive stolen goods.

That the sensation of music halls in Yurrop is a hound who answers questions by wagging up and down for "yes" or sideways for "no."

That Lou Meltzer observes that "You know you're on top when they borrow your money or swipe your stuff!"

That the reason Alexander Woollcott has two l's, three o's and two t's in his last name is so that his last name will be as long as his first.

And that if you don't like this column—then why the heck don't you go back to the country you came from?

Studio Signs Directors

Metro-Goldwyn-Mayer has given new long-term contracts to two of its directors, W. S. Van Dyke and Jacques Feyder.

Van Dyke directed "Trader Horn" and "Never the Twain Shall Meet" and has just completed a Bayard Veiller melodrama, "Guilty Hands."

Feyder directed Greta Garbo in "The Kiss" and Ramon Novarro in "Daybreak" and "Son of India" since coming to this country from France, as well as many foreign language dialogue films.

Stage Director to Boss Screen Dances

Busby Berkley, New York stage director who worked on the screen production of "Whoopee," has been engaged by Metro-Goldwyn-Mayer to handle the dancing and ensemble numbers in the picturization of "Flying High." Bert Lahr, who played in George White's original stage production of this show, is working in the screen transcription, and the cast also includes Charlotte Greenwood, Hedda Hopper and Guy Kibbee, with Charles Riesner directing.

Public Life

Marie Dressler becomes a candidate for public office in "Politics," new talk film which opens Friday in the Penn.

Polly Moran On Stage

Polly Moran will arrive in New York the early part of next week and will make a series of personal appearances at Loew theaters before returning to the coast for her next screen assignment.

Miss Moran recently completed a new picture with Marie Dressler, "Politics," and was previously teamed with the same comedienne in "Caught Short" and "Reducing."

One of the first personal appearances on her eastern tour will be at the Capitol Theater the week of August 14.

Dorothy Jordan Is Cast In Naval Drama

Dorothy Jordan has been assigned the feminine lead in "Hell Divers," naval aviation drama. Players assembled for this picture, which George Hill is directing, include Wallace Beery, Marjorie Rambeau, Clark Gable, John Miljan, Cliff Edwards and Conrad Nagel.

'Salvation Nell' Harris Screen Feature

"Salvation Nell" opened Saturday in the Harris. Sally O'Neill, Helen Chandler and Ralph Graves are featured. The film story concerns a young girl's romance with a derelict.

FILMLAND.

FILMLAND.

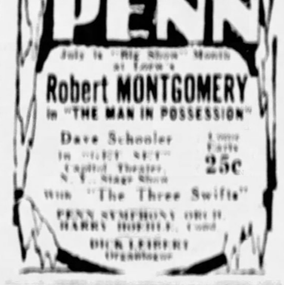

McCreery & Co.

WOOD ST. AT SIXTH AVE. ATLANTIC 4600

Courtesy DAYS!

Today and Until July 31st Incl.

✓ Make Your Advance Selections Now ✓

★1st Major August Event

August Selling of

McCreery Furniture

Good Taste—Quality—Sound Workmanship—Low Price—"the big four" test applied to every article in McCreery's August Furniture Sale. Your dollar will now buy more and better furniture than in the past 15 years—and McCreery's Furniture costs no more than the commonplace!

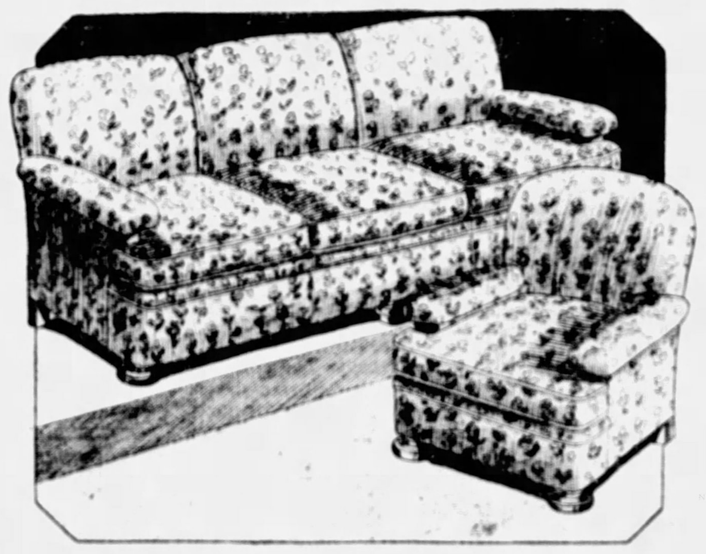

You Should See This

2-Piece Suite at . . $97.50

Just one example of the way McCreery's will help you to save on quality furniture in August. Patterned in the popular English design . . . beautiful tapestry and velour coverings. Made the McCreery way. A suite of beauty and rare comfort!

Buy your furniture on McCreery's convenient payment plan . . . a simple, dignified method.

(McCreery's—Eighth and Eleventh Floors)

★2nd Major August Event

August Selling of

McCreery Furs . . . .

The accepted Fur Fashions—for the new season. The McCreery label assures you of quality and fashion-rightness. And the August prices are the lowest in years!

You Should See This

Smart Hudson Seal* Coat

$189.

Sketched at right—a strictly new model after Vionnet, in luxurious high-standard Hudson Seal, collared in *REAL* Summer Ermine.

See McCreery's furs first—all of these fine furs may be purchased on the liberal McCreery convenient payment plan.

*Hudson Seal is Dyed Muskrat.

(McCreery's—Third Floor)

In Mayfair

—With—

Patricia Pitt

It's no wonder we're all intrigued with news from resorts, for Pittsburgh society plays a prominent role abroad as well as at home.

Among the noted hostesses in the White Mountains is Mrs. Alfred E. Hunt. Mrs. Hunt and Mrs. Frederick M. Hodgdon of Boston, were hostesses on Saturday at the Mountain View House in Whitefield to more than 300 guests.

Dr. Owen M. Edwards with William [illegible] and Walter R. Davies [illegible] back from a week's fishing trip at Block Island on Dr. Edwards' yacht. Dr. Edwards and his family are at East Hampton, L. I., [illegible] for the summer months.

The Charles B. Shewards of West Haven, Conn., have as their guests a [illegible] niece from Holyoke, Mass., the Misses Rose and Ethel Woods, son Mr. Stewart and daughter of the Shewards.

From Camden, S. C., comes news of a summer wedding. The Charles [illegible] Woods of Pittsburgh and Cambridge Springs announce the marriage of their daughter, Helen Frances Hood, to Paul Irwin Bertram of New York, son of the N. B. Bertrams of Brooklyn, which took place Wednesday.

Mrs. Bertram is a graduate of Miss Thurston's School and Mr. Bertram attended the University of Pennsylvania and is a member of the Delta Sigma Phi fraternity. The Bertrams will make their home in New York.

* * *

Everyone's anticipating the Westmoreland Hunt horse show, which comes on September 18 and 19, as I've mentioned before.

Aides to Master

G. Torrence Miller, master of the hunt, heads the committee, aided by Harry P. Bovard, James Bovard, Henry W. Coulter, Miss Margaret Coulter, George E. McNay, A. C. Martin, Richard King Mellon and Joseph W. Wentling. The committee is the same as last year, you'll notice.

I'll not repeat the committee for the Pittsburgh Hunt Horse Show, to be held September 11 and 12, but I'll add the entertainment committee: Dr. E. C. Leslie is chairman, Howard J. Diebold, vice chairman, and the other members are Mrs. George McC. Davison, Mrs. E. C. Lesli, Mrs. Frank A. Demmo, Mrs. [illegible]ark Miller, Mrs. John F. McC[illegible], Mrs. John G. Stelz, Mrs. Kathleen McCreery, Ralph E. [illegible], George McC. Davison, Dr. Ralph Lynch and F. P. Schoonmaker.

Miss Anne R. Dickman Weds C. G. Weintraub

The marriage of Miss Anne R. Dickman, daughter of Mr. and Mrs. Samuel Dickman, of Center avenue, and George G. Weintraub, son of Mr. and Mrs. Jacob Weintraub, was solemnized Sunday afternoon at 5:30 o'clock in the Morrowhead Hotel, with Rabbi Wolfe Tarnopol officiating.

The ceremony took place before an altar of palms and ribbon ferns. Preceding the wedding, Miss Kreis Gusdorf sang several selections.

The bride, escorted by her father, wore a gown of ivory satin and a veil of tulle cascading from a cap of lace encircled by a band-eau of tulle embroidered with seed pearls and caught with orange blossoms. She carried bridal roses, bouvardia and lilies of the valley.

Miss Irene Singer, as maid of honor, wore a gown of peach net with green accessories and carried an arm bouquet of sea roses. The bridesmaids were sisters of the bridegroom, Miss Claire Weintraub in pink picot d'esprit with blue accessories, and Miss Marie Weintraub in blue satin with pink accessories. Both carried arm bouquets of pink roses.

The bride's mother wore black lace and the bridegroom's mother chose black chiffon and lace. Both wore shoulder corsages of roses.

George Weintraub, cousin of the bridegroom, served as best man, and the ushers included Bernard and Isadore Dickman, brothers of the bride. Anne Schwartz and Shirley Hertzog were the flower girls, and Benjamin Fassburg, ringbearer. All are cousins of the bride.

Dinner and a reception for 100 guests was given later. Mr. and Mrs. Weintraub left on an eastern trip and will be [illegible] August 15.

Henry S. Crams Sail For Visit in Europe

NEW YORK, Mr. and Mrs. Henry S. Cram sailed on the Mauretania tonight for France, where they will visit Mrs. Cram's parents, Mr. and Mrs. Anthony J. Drexel, Jr. Mr. and Mrs. Cram were married in May at St. Bartholomew's.

Bee Stings Driver, Two Autos Collide

ELKHORN, Inc., July 27.—(AP)—A bumblebee stung Frank Zimmerman yesterday while he and his wife were motoring back home to Chicago. Zimmerman let go of the wheel and his car struck a machine driven by R. E. Caping of Libertyville, Ill. Both cars were wrecked. Mr. and Mrs. Zimmerman were injured.

500 Chinese Drown, Flood Routs 10,000

SHANGHAI, July 27.—(INS)—The flood waters of the Yangtze River have taken a toll of 500 dead during the past two weeks, according to latest estimates received today in Shanghai. At Nanking 5,000 houses have been destroyed and 10,000 made homeless.

Italian Cats Need Their 9 Lives Now

GARDONE, Italy, July 27.—(AP)—A cat will need nine lives in this town. The death of a little girl after she had been bitten by a rabid cat has caused an order to be issued for all cats to be [illegible].

Passengers Booked On Europe-Bound Ships

Among the Pittsburgh passengers sailing from New York on Saturday were Miss Mackaret Foley and Miss Mary Pocatty on the liner M. Elkhalida en route for Bordeaux and London. Also aboard were a group of B. Sothern [illegible] students who have been attending an international meeting of the Children's Friendship League of Nations at Ain Arbon, Mich.

Pittsburghers who sailed Saturday aboard the liner Duchess of Atholl for a cruise from New York to Quebec included Mrs. Alice L. Wescott, Miss Helen M. Wescott, Mrs. Dolores M. Dusenberry, Miss Jean Dusenberry, R. R. Himmel and James W. Meadowcroft. They will arrive in New York again on August 3.

Miss Gertrude Engstrom To Marry Torsten Berg

The betrothal of Miss Gertrude Engstrom, daughter of the late Mr. and Mrs. Evans Engstrom, and Torsten Berg, son of Mrs. Alvid Rockne, of Surahammar, Sweden, was announced at a garden party given by Mrs. Birger Engstrom at her home on Regent Square on Saturday.

A fall wedding is being planned. Out-of-town guests at the announcement party were Mrs. Cornell Ettinger of Lancaster and Miss Rebekah Fisk, of Washington.

D. C. McKees Entertain Daughter and Grandson

Mrs. Hampton P. Abbey, Jr., and son, Hampton B. Abbey III, of Fort Worth, Tex., are guests of Mrs. Abbey's parents, Mr. and Mrs. D. G. McKee, of Wood street, Wilkinsburg.

Mrs. G. H. Lewis and daughter, Marjorie, are also guests of Mr. and Mrs. McKee.

Photo by Pittsburgh Sun-Telegraph.

JANE FLACCUS

Miss Flaccus, young daughter of Mr. and Mrs. Charles I. Flaccus, interested follower of Pittsburgh Polo Club matches.

Photo by Pittsburgh Sun-Telegraph.

MRS. ALEXANDER I. ROBINSON

Mrs. Robinson and Miss Hall entering Allegheny Country Club for luncheon. Miss Hall's engagement to William L. Smith, New York, was announced last week by her parents, Mr. and Mrs. William Maclay Hall, Devonshire street, socially prominent Pittsburgh family.

MISS PRISCILLA HALL

CITY CLUB ROOMS OPEN DURING SUMMER

Members Meet in Vacation Months For Lunch, Tea or Chat With Others Still in Town

Although all formal meetings of the Woman's City Club are over until early October, the clubrooms in the William Penn Hotel are open daily, as usual, and the tearoom is open.

Here members gather for luncheon or tea and a chat with sister members who happen to be in town. Of course many are out of the city. Mrs. George S. Baton is at Ross Park, New Florence, Pa., for the summer, and Mrs. Donald Clark has gone to Europe, as has Mrs. H. C. McEldowney.

An interesting activity of the club in the fall will be sponsoring of a series of children's plays given by the Children's Theater Company of New York. Late in the spring the club sponsored a performance of "Little Women," which was so popular the organization decided to sponsor a series of plays for children.

Alma I. Barber Is Married to Dr. Kreider

On Thursday afternoon at 4 o'clock, July 16, a very pretty wedding was solemnized in the Sewickley Baptist Church, when Miss Alma Irene Barber, daughter of Mr. and Mrs. Reuben Edwin Barber, of Sewickley, became the bride of Dr. Raymond I. Kreider, son of Mr. and Mrs. I. I. Kreider, of North Girard, Pa., with the Rev. Myron F. Cole officiating, assisted by the Rev. W. H. F. Jones.

The ceremony took place before the altar banked with a profusion of garden flowers. Boston and columbium ferns and tall vases of regal lilies, gaillon and baby's breath.

The bride, given in marriage by her father, wore a princess gown of ivory satin having a brief train, fashioned with close-fitting elbow length sleeves, finished with a distinctive ruffle. Her veil of tulle cascaded from a cap of tulle caught with orange blossoms and she carried a bouquet of bridal roses, swee heart roses and lilies of the valley.

Miss Margaret Wharton, her maid of honor, and only attendant, wore a gown of peach-colored chiffon and peach hats with a matching hat of horsehair braid banded with turquoise blue ribbon. She carried Russian, roses and blue delphinium.

Dr. M. Lee Tarno served as best man and the ushers included Jack E. Barber and Paul M. Barber, brothers of the bride.

Maid of Honor

The bride's mother wore a gown of beige chiffon and lace with a matching horsehair lace hat, and the bridegroom's mother chose a gown of flowered chiffon with a blue hat.

Preceding the ceremony, Miss Ruth Auld of Aliquippa sang, accompanied by Miss Dorothy Nash of Sewickley, organist.

After the wedding an informal reception was held in the church and later a reception and wedding supper were given at the Barber home for 50 guests. Covers were laid for 14 at the bride's table, which was centered with white tapers in silver candelabra, tied with white satin ribbons and clusters of lilies of the valley, on a cloth of lace. Smaller tables for the guests were centered with garden flowers, and the rooms were filled with bridal roses and regal lilies in baskets and vases.

After a wedding trip through Canada, Dr. and Mrs. Kreider will make their home in the Glenside Apartments, Erie, Pa.

* * *

Miss Marion I. Forrester, of Tulsa, Okla., formerly of Pittsburgh, who is with the Rodion dancers and players at the Stanley Theater, is being entertained by her aunt, Mrs. Richard Nuttall, Jr., of the North Side.

Wife of Pastor Guest At Farewell Dinner

Mrs. Charles Provance gave a farewell dinner recently in honor of Mrs. Herman Koontz. The guests included 12 members of the Dorcas class of which the honor guest was a member. The colors were in blue and pink and the dinner table was centered with pink sweetpeas and blue bachelor buttons. The Rev. Herman Koontz is pastor of the Brethern Church. The Rev. and Mrs. Koontz leave soon to live in Roanoke, Va.

Mrs. Frederic C. Church To Marry in September

NEW YORK, Mrs. Frederic Cameron Church has announced that her marriage to Henry Delafield Phelps will take place at Manhasset, L. I., in mid-September at the home of Mrs. Church's mother, Mrs. Graham Fair Vanderbilt. The exact date will be determined on Mrs. Vanderbilt's arrival from Europe in August.

Miss Elizabeth G. Baker Marries in Colony Club

NEW YORK — Miss Elizabeth Garland Baker, daughter of Mrs. Robert R. Faunthleroy of Chicago, chose the Colony Club as the setting for her wedding to Dr. Inglis Folger Frost of Morristown, N. J.

Phila. Engineers Tour Mills Here

A group of 20 young Philadelphia engineers, sent out by the Thayer Lyceum Foundation of New York, arrived in Pittsburgh yesterday afternoon for an inspection trip of mills and foundries. The group is composed of student engineers specially trained by the foundation.

Y. M. C. A. Delegates Gather in Toronto

TORONTO, July 27.—(AP)—Members of many races and nations, 1,400 delegates were gathering here today for the world conference of Young Men's Christian associations which opens at the University of Toronto tonight. This is the first world conference of the Y. M. C. A. to be held in North America.

RESORTS

Atlantic City, N. J.

HOTEL EDISON

FRANK & SEDER BASEMENT

Tomorrow!

30,000 Men's "Publix" Broadcloth SHIRTS

$1.00

3 for $2.85

Pre-Shrunk Color-Fast | SIZES 13½ to 18

White. Blue. Tan. Green. Fancies

Frank & Seder-Basement

CITY TO FETE WORLD FLIERS

Wiley Post and Harold Gatty, around-the-world fliers who are to visit Pittsburgh Wednesday, are expected land at the Bettis airport at 11:30 a. m. They are coming from Cleveland.

After a parade to the City-County Building, where they will meet Mayor Charles H. Kline, the fliers will attend a luncheon in the Chamber of Commerce.

In the evening, from 7 to 9 o'clock, they will be guests of honor at a public reception at Bettis Field. An air circus, featured by parachute jumping and fireworks, is part of the program.

Cunard Fleet Chief Retires Tomorrow

NEW YORK, July 27.—(AP)—When Capt. E. G. Diggle comes into New York harbor from a Bermuda cruise on the Aquitania tomorrow, he will have come to this port for the last time as commodore on the Cunard fleet.

Capt. Diggle will sail from here for Southampton on Friday to be relieved of his command by Capt. Robert Irving, of the Franconia. Capt. Diggle, 21 years with the fleet, has reached the retirement age of 60.

R. C. Shaw Urged As New W. & J. Head

Reports from Greensburg alumni of Washington and Jefferson College, unconfirmed today, were to the effect that Dr. Robert C. Shaw, former state deputy superintendent of schools, is being considered as successor to Dr. S. S. Baker, resigned, following student opposition to his administration. Shaw, a graduate of W. & J., was a member of the class of 1906.

A TABLE FIT FOR A King

Now that so many kings have taken to traveling around all over the place, you can't be too careful about your daily menu. There's no telling when a stray king will drop in on you for dinner. So we want to remind you that your neighborhood A & P is generously stocked with all sorts of foodstuffs fit for a king.

You can count on corralling plenty of delicacies at a moment's notice in case of unexpected guests. Or, better still, you can keep your own pantry well filled with staple A & P supplies such as olives, butter, tea, jam, peanut butter, apple butter, spaghetti, et cetera. Then, when you know who's coming to dinner, you can scoot around to your neighborhood A & P, and choose your meat and fresh vegetables to fit into the general scheme of things.

We'll have them for you, and at prices that make fastidious housekeeping a pleasure, rather than a constant tussle with an uncompromising budget.

The Great ATLANTIC & PACIFIC Tea Co.

Benefit Bridge Given By Scholarship Club

At the sixth of a series of benefit bridge-luncheons given by the members of the executive board of the Sarah Sloan Scholarship Club, Mrs. D. Edwin Miller, of Glen Arden drive, was hostess on Friday at her home.

Summer flowers decorated the home and crystal vases holding roses centered the tables. Ninety guests attended the event, at which $110 was made for the scholarship fund.

Guests and contributors were Mrs. John S. Sloan, president; Mrs. David I. McCahill, vice president; Mrs. Walter R. Fleming, vice president; Mrs. Joseph B. Drake, corresponding secretary; Mrs. F. B. Heyser, recording secretary; Mrs. J. C. Schreiner, assistant recording secretary; Mrs. Charles E. Watkins, assistant corresponding secretary; Miss Alice Hall, auditor; Mrs. H. J. Fox, historian; Mrs. C. A. Brooke, treasurer, and Mrs. Sylvester Shee, financial secretary.

Others aiding were Mrs. William M. Zortman, Mrs. H. C. Breidert, Mrs. C. S. Hutchinson, Mrs. S. J. Corbett, Mrs. Carl Bushnell, Mrs. George Heitz, Mrs. Lee L. Hartley, Mrs. Richard Arthur, Mrs. Frank Boyle, Mrs. Fred J. Friar, Mrs. Frank Johnston, Mrs. Harold M. Irons, Mrs. George W. Brown, Mrs. Hubert Chapman, Mrs. J. C. Sparks, Mrs. William Burke, Mrs. Harper Smith, Mrs. Howard Randolph and Mrs. Edmund Lister.

Also attending were Mrs. Henrietta Litzenfeiser, Mrs. Jerome Schaub, Mrs. Andrew Martin, Mrs. Gladys Martin, Mrs. D. A. Hamilton, Mrs. W. P. Burroughs, Mrs. Godfrey Hurlin, Mrs. John R. Divens, Mrs. W. C. McClure, Mrs. T. S. Loring, Mrs. J. M. Hall, Mrs. Olga Lechner, Mrs. Alberta Hull, Miss Sarah Collins, Mrs. George Schaeffer, Mrs. Frank Finlay, Mrs. Sydney Kaufman, Mrs. George Wallace, Mrs. John W. Rehling, Mrs. F. French, Mrs. S. A. Hunter, Mrs. Earle Konstanzer, Mrs. Philip Ritchart, Mrs. C. Watson Kenner and Mrs. Paul Graham.

Mrs. C. C. Johnston was there and so were Mrs. B. B. Almquest, Mrs. H. N. Riley, Mrs. Robert K. Cochrane, Mrs. Lester Larned, Mrs. E. A. Williams, Mrs. J. T. Barron, Mrs. W. E. Brosius, Mrs. E. B. Burke, Mrs. Marie Baxmeier, Mrs. T. C. Stephens, Miss Mary Stephens, Miss Betty Stephens, Mrs. R. H. Thompson, Mrs. A. J. Lacey, Mrs. Franklin Ammon, Mrs. W. J. McMarlin, Mrs. Charles S. Miller, Miss Dorothy Miller, Mrs. J. S. Schreiner, Mrs. Joseph Weber, Mrs. A. C. Weber, Miss E. Yeager, Mrs. C. C. Hall, Mrs. W. C. Bryant, Mrs. E. S. Leadman, Matilda Orr Hays, Mrs. C. M. Law, Mrs. E. O. Talon, Mrs. Sherman Massingham, Mrs. R. Swing, Mrs. S. A. Phillips, Mrs. A. Deibold, Mrs. Leroy Hess and Miss Louise Leadman.

Perry's Memorial Services on Radio

PUT-IN-BAY, O., July 27.—(AP)—Final plans are being made here for the dedicated Friday of a 330-foot marble column memorializing one of the most important victories in the annals of the American navy—the famous combat of Commodore Oliver Hazard Perry's "home-made" fleet against the British on Lake Erie in the War of 1812.

The ceremonies will reach millions by a nation-wide radio broadcast, scheduled to begin at 4:45 p. m.

Service, Inc.

SHAW FAVORS ANGLO REVOLT

By CHARMION VON WIEGAND
Universal Service

MOSCOW, July 27.—"The English-speaking people of the western world ought to be ashamed at not having been the first to start the revolution to overthrow capitalism."

Such was the seventy-fifth birthday message that George Bernard Shaw, now visiting Russia with Lady Nancy Astor's party, delivered to the world yesterday.

The Irish dramatist made his pronouncement before a group of Soviet worshippers who attended his birthday celebration in the gilded Hall of Columns, once the gathering place for Russian nobility. Shaw did most everything on his birthday but see Stalin or eat birthday cake, admitting he preferred black bread.

POLICE ARREST POLICEMAN

Patrolman John Woods, of 6733 Kelly street, arrested last night at Frankstown and Dallas avenues where he was alleged to have been brandishing a revolver, was discharged in East End Police Court today with the understanding he would be summoned before the police trial board.

Patrolman Charles Stampson and Daniel Kelly testified they had arrested Woods on complaints that he was frightening pedestrians. Woods testified he was off duty at the time. He had been drinking, he said.

Magistrate Ray Schneider said:

"A policeman has no business getting drunk. He is a dangerous man because he has a weapon."

Inspector Bernard Kirley was to be apprised of Woods' case, police stated.

Nicaragua Canal Declared Feasible

WASHINGTON, July 27.—(INS.)—The proposed canal across Nicaragua to share the increasing traffic passing through the Panama Canal would be of tremendous value from the standpoint of national defense, Lieut. Col. Dan I. Sultan, army engineers corps, asserted today.

He returned here after surveying the contemplated project for two years and declared it feasible, could be built for $700,000,000 and that the increasing traffic through the Panama waterway will make a new canal a necessity.

200 N. Y. Bathers Arrested at Beaches

NEW YORK, July 27.—(AP.)—When 200 Sunday pleasure seekers crowded the court house in the vicinity of the city's bathing beaches today, court attendants learned a lot of new ordinances.

Some of the summonses issued were for playing cards on the beach, walking on the boardwalk in bathing suits, removing shoulder straps from bathing suits, performing acrobatics on beach, flying a kite, playing ball, and one man for selling liquor at "30 cents a gulp."

Honduras President's Wife Arrives in U. S.

BALTIMORE, July 27.—(AP.)—Senora Mejia Colincres, wife of the president of Honduras, arrived in Baltimore late yesterday and went at once to a reserved suite in a hotel, where she will rest for a few days before entering Johns Hopkins Hospital.

Her party included Senora Salvador Culotta, a cousin, Senora V. Mejia Colindres, Jr., a daughter-in-law, and Senorita Julia Inastroza, a sister.

Radio Singer Held As Strike Sniper

CHARLESTON, W. Va., July 27.—(AP.)—William Goff, 32, miner and radio entertainer, was held without bond to await grand jury action on a charge of slaying Cyrus Spaulding and Clarence Kyle, shot to death on their way to work at the mine of the Raymond City Coal Company last Monday.

Picnic to Be Held By Amen Corner

Notables in the business and political activities of Western Pennsylvania have been invited to the third annual outing of the Amen Corner Wednesday, August 5, in Rainbow Gardens on Route 148 that meets Lincoln Highway, one and one-half miles east of East McKeesport, according to Joseph Natali, general chairman of the affair.

Marriage Topic Of Pitt Address

University of Pittsburgh summer school co-eds will learn about "Who Gets Married" from Dr. M. C. Elmer, professor and head of the sociology department, at 2:30 p. m. today in Heinz House. Dr. Elmer will speak from material he has collected in a book about American domestic life which is to be published this fall.

Believed Drowned, Girl Found in Woods

POTTSVILLE, Pa., July 27.—(AP.)—Iona Hillman, 7, announced to her playmates she was going swimming. She disappeared, frantic parents had several nearby reservoirs drained. A local fire company pumped dry another. The girl was found walking through a wood near Mill Creek.

Again Tomorrow

THREE GREAT AUGUST SALES
COATS · Furniture · FURS

Courtesy Day

TUESDAY •• FRANK & SEDER

Stocktaking Clearance

THOUSANDS OF DESIRABLE ITEMS
Drastically Marked Down
FOR IMMEDIATE DISPOSAL

Girls' Apparel
Meshknit Dresses, at $1.39
$1.98 value. 1 and 2 piece. Sizes 8 to 16.
Printed Silk Dresses, $1.39
Regularly $2.98. Sizes 8 to 14.
Sleeveless Sweaters, $1
Regularly to $1.98. Sizes 8 to 14.
Flannel and Silk Skirts, $1
Bodice Tops. Broken sizes. Reg. $1.98.
$1.98 Sheer Dresses at $1
Girls' sizes 8 to 14.
Frank & Seder—Third Floor

Lingerie
59c-$1 Cotton Undies, 39c
Gold Lots of Novelty Undies.
69c to $1 Pajamas at 59c
For Women. Crepe and Broadcloth.
$1 to $1.98 Silk Undies, 69c
Women's and misses'. Wide choice.
Women's Reg. $1 Slips, 79c
Heavy crepe de chine. All sizes.
$1 Hand-made Gowns, 79c
Priced for quick clearance.
Misses' Panties 19c
Also Women's. Regularly 39c. All sizes.
$1.98, $2.98 Silk Slips $1.69
For women and misses. Slightly soiled.
Frank & Seder—Street Floor

Hosiery
'Kayser' Silk Hose, at 69c
Service weight. 8½ and 9 only.
Bare Leg Hose, now at 35c
Values up to $1.25. All sizes.
29c Anklets, now only 15c
3 pairs for $1. Many colors, patterns.
Frank & Seder—Street Floor

Millinery
Women's Summer Hats, $1
Formerly priced to $3.
$1.25 Angora Berets, 39c
For shoulders. Gay colors.
$2.95 Women's Hats, at 39c
Odd lot. 300 only. Summer styles.
Boucle Turbans, now 89c
Regular $2 to $3 values.
Frank & Seder—Third Floor

Gloves, Etc.
$1.50 Silk Gloves, now 69c
2 pairs $1. Women's and children's.
Odd Lot Berets, only 39c
2 for $1. Bonnet and swagger effects.
Women's Neckwear, at 39c
2 for $1. Tailored and dress styles.
Sleeveless Blouses, for 29c
4 for $1. Broken assortments.
Frank & Seder—Street Floor

RUGS
2-Tone Axminsters $29.75
27x9 Hall Runners, $3.89
Axminster patterns. Many to match.
9x12 Fibre Rugs, $4.89
Reversible. Green, blue and tan effects.
Axmin'r Carpet, yd. $1.25
Inlaid Linoleum, yd. $1.05
41 Small Room Rugs $13.75
$27.50 Wilton Velvets, $15
Chenille Bath Rugs, at 49c
135 Sample Wiltons, $2.59
Odd Wilton Rugs at $36.50
To $32.50 Orientals, at $10
American Orientals, at $75
Frank & Seder—Fifth Floor

Draperies
8-Pc. Slip Cover Sets, $4.75
Reg. $1.25 Lace Panels, 69c
Marquisette Curtains at 55c
$12 Porch Awnings, $3.95
$1.95 Drop Awnings, $1.25
Awning Stripe, 7 yds. $1.00
Cretonne Pillows, 3 for 89c
25c Stair Treads, 7 for $1
Frank & Seder—Fifth Floor

Corsets
Corsettes & Girdles, $4.85
$5.00 Girdles, now $2.85
To $1.98 Corselettes, 79c
Frank & Seder—Third Floor

Boys' Wear
50c Boys' Sport Hose, 22c
Boys' Bathing Suits, at 83c
Boys' English Shorts, at 69c
Boys' Sailor Pants, at 59c
$1.95 Boys' Wash Suits 74c
Frank & Seder—Fourth Floor

Toiletries
Novelty Bath Powder, 49c
Odd Lots Toilet Soaps, 5c
Wrisley Toilet Water, 15c
35c Shaving Cream, 15c
Frank & Seder—Street Floor

Wom. Shoes
Dan'l Green Slippers, $1.39
Children's Shoes, now 88c
$1.99 Child's Shoes, $1.69
$1 Women's Slippers, 49c
Frank & Seder—Third Floor

Rugs, Drapes
In Our Basement Annex
Seamless Veltex Rugs $6.55
Velvet Carpeting, yard 88c
$10 Sample Room Rugs, $5
Frank & Seder—Basement Annex

Domestics
In Our Basement Annex
Rayon Twill Bed Sets $1.99
35c Pillow Cases, each 22c

Millinery
In Our Basement
500 Women's Hats at 29c
Odds and ends. A number of styles.
Women's Panama Hats 99c
Wom.'s Summer Straws, $1
Frank & Seder—Basement

BASEMENT
Boys' and Girls'
In Our Basement
69c Boys' Wash Pants, 33c
69c Boys' Sun Suits, at 23c
Boys' 85c Bathing Suits 23c
Boys' 'Whoopee' Pants, 49c
Girls' Better Dresses, $1.00
Girls' Cotton Dresses, 44c
Cleanup Girls' Coats, $3.98
Frank & Seder—Basement

Bathing Suits
In Our Basement
Women's Swim Suits, at $1
Tots' Bathing Suits, at 29c
Women's Coolie Coats, 50c
Frank & Seder—Basement

Undermuslins
For Women
69c Rayon Undies, now 29c
2-Pce. Rayon Pajamas, 59c
59c Union Suits, now 29c
Women's Sweaters ... 59c
Undermuslins, Only ... 39c
Corsettes and Girdles, 59c
Frank & Seder—Basement

Hosiery
In Our Basement
25c Children's Anklets, 10c
2 pairs with fancy cuff top.
69c Women's Hosiery, 19c
Boys' 7½ Length Sox, 24c
Frank & Seder—Basement

To $10 Miss Junior
SILK DRESSES
Shantungs, Silks and Wash Crepes! $3.50 *Thrilling Bargains! Sizes 11 to 17!*
Miss Junior Coats, Values to $25, Now Only $10
Beautiful models. Chic, smart styles. Sizes 11 to 17.
Misses' $5 White Tub Silk Dresses, Now at $3
Priced for quick clearance. Vast selection. Smart models.
Misses' $10 Silk Print Frocks, Reduced to Only $5
Summer's cool and successful styles drastically reduced.
SECOND FLOOR

House Dresses
$1.98 Women's Dresses, $1
Silks, prints, handkerchief lawns.
Dotted Swiss Dresses, 69c
Regularly $1.29. Small sizes only.
29c Bathing Caps, now 10c
For women and children. All colors.
Frank & Seder—Third Floor

Leather Goods
Silk and Leather Bags, 39c
Soiled. Assorted styles.
$2.95 Women's Bags, $1.95
Assorted styles and colors.
Leather Music Cases, $1.00
All leather in black only. Reg. $2.95.
Frank & Seder—Street Floor

Men's Wear
$1.95 Men's Pajamas, 75c
Fancy broadcloths. Slightly mussed.
$1.95 Union Suits, at 69c
Good quality rayon. Athletic cut.
To 50c Men's Shorts, at 22c
Fancy broadcloths. Slightly mussed.
35c Men's Rayon Socks 18c
New Summer patterns. All sizes.
69c Silk Ties, 5 for $1.00
Wool Sport Sweaters $1.39
Slip-over Pullover style. Not all sizes.
Cotton Golf Hose, 25c
Odds and ends of 89c to $1.50 socks.
Broadcloth Shorts 29c
Fancy patterns, elastic waistband.
Frank & Seder—Fourth Floor

Domestics
Rayon Linen Napkins, 19c
Reg. 29c. Luncheon size. Guests.
To $12.95 Blankets, ½ Off
Madeira Napkins, 6 for $1
Reg. $1.98. Hand-made on fine linen.
54-in. Bleach. Sheeting 18c
Only 900 yds. to sell. 40 inches wide.
"Sorbent" Gauze, pkg. 22c
Ideal for personal use. Regularly 39c.
Frank & Seder—Fifth Floor

Infants' Wear
Organdy Bonnets, now 10c
Clearance infants' bonnets. To 12 va.
Tots' Dresses & Suits, 39c
Reg. 49c. Short-sleeve styles. To 6.
Long Pants Suits, now 50c
Reg. $1. Little trotter or suiter.
Infants' Shirts, 4 for $1.00
Ribbed wool. To bind or plain. 12 in.
To 39c Child's Shirts, 10c
Sacques & Sweaters, ½ Off
$1 to $2.98 values. Knights Pressed.
Tots' Bathing Suits, at 59c
Reg. $1. All-wool. Sizes 1 to 6.
To $2.98 Boys' Suits, $1.00
Linene. Broad collar. Sizes 3 to 8.
Tots' Voile Dresses, at 79c
Values to $2.98. Many hand-made.
Tots' Straw Hats, now 39c
Values to $2.98. Many hand-made.
Tots' Pajamas, now at 69c
Prints, plain colors. Sizes 1 to 6.
Tots' Union Suits, 4 for $1
Lovely. Fashioned-at-crotch style. Reg.
Tots' Sheer Dresses, at 69c
Reg. $1. Voiles, dimities, sizes 2 to 6.
Regular $1.00 Berets, 10c
Odd lots. Slightly soiled. All colors.
Frank & Seder—Third Floor

Yard Goods
Wash Goods, now ½ Off
Remnants of best-sale dimity, voile, etc.
Up to $2.00 Silks, yd. 49c
Short lengths crepe, chiffons, satins.
Frank & Seder—Fifth Floor

Millinery
In Our Basement
Tots' Sun Suits, now at 19c
Rayon Combinations ... 39c
Tots' Rayon Dresses, at 39c
Babies' Shirts & Bands, 19c
Tots' Mesh Polo Shirts, 39c
Frank & Seder—Basement

House Dresses
In Our Basement
Wom. House Dresses, 39c
Women's Blouses, at 39c
Also misses' sizes. Fast-color patterns.

Men's Wear
In Our Basement Annex
Men's 50c Shorts, now 19c
Mens' 59c Union Suits, 29c
89c Men's Work Shirts, 39c
Frank & Seder—Basement

SHOES
In Our Basement Annex
$1.49 Child's Shoes, $1.00
$1.09 Child's Sandals, 79c
$1.59 Women's Shoes $1.00
Frank & Seder—Basement

$16.50 to $20 Women's & Misses'
SILK DRESSES
Finer Dresses of Distinction and Quality $10 *All Sizes for Women and Misses!*
$3.98 Printed Voile Dresses, Reduced to $2.98
Cool sheer dresses for larger women. Marvelous bargains.
Tub-Silk Dresses for Larger Women, at Only $5.00
Regularly $7.95 values, reduced for quick clear-away.
Women's and Misses' Cloth Suits, Reduced to $15
Finest $25 to $35 values, cut for quick-action selling.
SECOND FLOOR

Women's and Misses'
COATS
SACRIFICED!
Formerly to $25.00 $5 | *Formerly to $35.00* $10
Formerly to $45.00 $15 | *Formerly to $59.75* $20
Light colors . . . dark colors. Fur-trimmed or furless. Sports and dressy styles. Just the coats for cool days and evenings. Very good for early Fall wear. All less than wholesale cost!
SECOND FLOOR

Basement! Sacrificing Higher-Priced
Women's & Misses' COATS
Almost given away at this record low price! Sizes 14 to 48! While they last! Better come early!
Clearance! 50 Fur Scarfs—$3.74 $5
Frank & Seder—Sub-Basement

MEN!
Cleanup! Just 128 Men's
All-Wool Suits
Formerly $25 $13.75
Broken sizes of one and two pants suits that sold at $25, drastically marked down for quick cleanup.
72 Men's Tropical Worsted Suits $14.00
Formerly up to $25, broken sizes, odds and ends.
56 Men's Imported Linen Suits $7.50
All sizes—suits that sold at $12.75.
96 Pairs Men's $1.50 Duck Pants 95c
Sizes 29 to 36 waist measure, good quality duck.
17 Men's Regular $10 Sports Coats $5.00
Other Sports Coats priced at 25 PER CENT OFF.
42 Pairs Men's Flannel Trousers $3.45
Tan and grey stripes, formerly sold up to $6.95.
25 Men's Topcoats, Reduced to $10.00
Broken sizes, coats that formerly sold up to $25.
65 Men's Up to $6.95 Raincoats $2.95
Tweeds and Leatherettes; odd sizes, good values.
35 Pairs Men's Linen Knickers $1.29
Tan, green and blue, formerly priced at $2.95.
FOURTH FLOOR

FRANK & SEDER

All In A Day

By Mark Hellinger

THIS COLUMN HAS A FRIEND. You will find it hard to be[illegible] is actually the case. He borrows money from [illegible] ask him to[illegible]. He attempts to flirt with [illegible] he thinks [illegible] which I always [illegible] think much of my work and tells me so [illegible]. He is, in other words, a real friend.

[illegible] we've palled around together for many a mo[illegible]. He's an actor, and one of the best in the business. With[illegible] and [illegible] see what you're going [illegible] we will all get together and call him George [illegible].

[illegible]

[illegible] seated [illegible] table [illegible] as long as it's [illegible].

It was the [illegible] scene. On the [illegible] with a [illegible]. On the right was [illegible] with R[illegible] Hatty [illegible] Pearl [illegible].

[illegible] came a [illegible] about [illegible]. The [illegible] was about 40 and looked [illegible]. I glanced at [illegible] as they were [illegible] then went back to my [illegible].

A moment later I heard strange [illegible] George. He was [illegible]. Or [illegible] looked at [illegible].

"What's the matter, George?" I [illegible].

He [illegible]. And then again.

"[illegible] Mark," he choked. "[illegible] It's the girl of the picture. It's THE girl. After all [illegible]."

The woman looked over. Their [illegible]. And as of one accord [illegible] both leaped to their feet. They met in the center of the [illegible] and pumped each other's [illegible] like Babe Ruth swings a bat.

"George," [illegible] the woman. "Gee, I'm glad [illegible] see you. Ter[illegible]."

George [illegible] to say much.

"Me too," was the only remark he could make.

The woman kept talking.

"It's so good to see you after all these years, George. I've often wanted to call you."

The great actor smiled sweetly. He was regaining his composure.

"And why didn't you, my dear?" he asked softly.

The woman arched her eyebrows.

"How could I, George dear?" [illegible]. "I had no idea where you were. What line of business are you in these days?"

George tore up the picture five minutes later.

[illegible]

George [illegible] B[illegible] charac[illegible] own a[illegible] childis[illegible] that [illegible] by [illegible] less [illegible] him [illegible] are [illegible].

In the [illegible] George [illegible] wherever George [illegible] and he has never stepped [illegible] the picture [illegible]. He's just the [illegible].

The picture [illegible] first sweetheart [illegible] some 20 years a[illegible] wearing long [illegible] a corset. [illegible] beautiful dancer [illegible] a thousand [illegible] been [illegible]. But she's a [illegible] George who has never [illegible] to drag forth the [illegible] heavily and wander a[illegible].

In the years I have known him, George's [illegible] of this one particular [illegible] has never varied. [illegible] when in the mood [illegible] picture [illegible] in his [illegible] he wags [illegible]. And the variations [illegible].

"Mark, [illegible] was the [illegible]. I was 20. She [illegible] together. We [illegible] together. We were sweethearts. We loved—as no others have ever loved.

"I haven't seen her in 18 years. She's married, I know—and living somewhere around New York. And I often wonder why she doesn't drop backstage some day to see me. I just can't understand that."

Once I was naive enough to interrupt him.

"Perhaps, George," I perhapsed, "she doesn't know where you are."

He glowered at me.

"What!" he howled, "how could she help but know where I am? Am I not a star? Isn't my name in the theatrical ads every day? Isn't it?"

Then he calmed down.

"No," he [illegible]. "[illegible] that. She's probably afraid to come forward. She's doubtless afraid of the old life. And knowing that my success has been magnificent, she probably hesitates.

"Little does she know that I still love her. If I could only see her once. Just once."

* * *

The other morning around 5 or so—I marched into Reuben's for a bite of breakfast. George was with me. And we sat [illegible]

FOR YOUR DOG
25 Ounces for 25 Cents
KEN-L-BISKIT
THE GOLDEN CAKES OF ENERGY

Advertisement

ONE CENT A DAY PAYS UP TO $100 A MONTH

The Postal Life & Casualty Insurance Co., 928 Dierks Building, Kansas City, Mo., is offering a new accident policy that pays up to $100 a month for 24 months for disability and $1,000.00 for deaths—costs less than 1c a day—$3.50 a year. Over 88,000 already have this protection. Men, women and children, ages 10 to 70 eligible. Send no money. Simply send name, address, age, beneficiary's name and relationship and they will send this policy on 10 days' FREE inspection. No examination is required. This offer is limited, so write them today.

Relief *guaranteed* with famous Noxzema Cream

—Used for Years at Beach Hospitals

Greaseless, too, doesn't stain clothes

USE NOXZEMA on the worst case of sunburn—if it doesn't cool and soothe your skin instantly—if it doesn't take all the "fire" and pain away, your druggist will gladly refund your money.

"Noxzema Cream is the *only* sure remedy we've found for severe cases of sunburn—and we've tried them all," reports Mr. Newberry, who is in charge of First-Aid Stations at Asbury Park. That's what other beaches have found too—at Atlantic City, Coney Island, Long Beach, Miami, San Diego—all over the country Noxzema is recognized as the surest and quickest way to relieve sunburn.

Noxzema is dainty to use too—you can apply it freely without fear of staining clothes. So don't suffer needlessly. Get a jar of Noxzema from the nearest drug or department store.

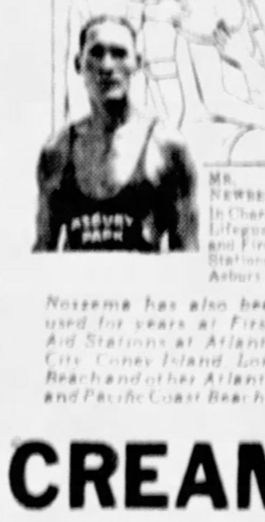

MR. NEWBERRY In Charge of Lifeguards and First Aid Stations at Asbury Park

Noxzema has also been used for years at First-Aid Stations at Atlantic City, Coney Island, Long Beach and other Atlantic and Pacific Coast Beaches

NOXZEMA CREAM

5,000,000 Jars Used Last Year

ECONOMY DAY!

Kaufmann's Downstairs Store

Telephone Shopping, GRant 7000. FIFTH AVENUE All Other Calls, ATlantic 1000

Tomorrow — Tuesday

Tuesday is the day of greater savings! July's almost over and there are hundreds of items marked 'way low for quick clearance so our stock will be clean for August selling. As always, Economy Day is a day of remarkable values . . . and savings, greatest in years.

Just What a Dollar Can Do!

Tailored Curtains, pr. $1 — Hemstitched marquisette valance curtains. Usual 1.49 quality.

Curtain Swiss, 6 yds. $1 — C. T. N. curtain swiss of 29c yard quality. Figured and dotted.

Panel Curtains, each $1 — 40" figured [illegible] 2-1/4 yards long with [illegible] fringe.

Kitchen Towels, doz. $1 — Part-linen, hemmed, ready for use. Colored borders. 10c each.

Mattress Covers, each $1 — Usual 1.25 value. Boxed sides. Heavy sheeting. Washable buttons.

Bath Mats, now 2 for $1 — 15x28 inch Cannon bath mats in heather patterns. Not all colors.

Table Cloths, 2 for $1 — Plain white damask checked cloths, size 54x54 inches. 59c each.

Turkish Towels, 3 for $1 — Man-size towels, 22x40 inches, white with colored borders.

Tots' Bloomers, 4 for $1 — Rayon bloomers and panties. Assorted colors. Sizes 4 to 12.

Linen Damask, yard $1 — 70-inch wide pure Irish linen damask in patterns. Cream color.

Bed Spreads, now ea. $1 — Usual 1.55 spreads in color combinations. Scalloped. 80x[illegible] inches.

Motor Robes, now ea. $1 — Reg. 2.25 robes of all wool. 54x72 inches in [illegible] shade.

Startex Crash, 8 yds. $1 — Genuine Startex crash, part linen warp and weft. Usual 15c yard.

Men's Hose, 3 prs. for $1 — Usual 50c hose in novelty designs and all colors. Sizes 10 to 11½.

Men's Sox, 6 prs. for $1 — Sea Island cotton hose in plain colors. Long wearing. 10 to 12. All colors.

Women's Scarfs, 4 for $1 — Plain and color combinations in tubular scarfs and ascot ties. Reg. 59c.

Inlaid Linoleum, yard $1 — Fine wearing. Good patterns. Patterns through to the back.

Raincoats 2.89 — Women's, usual 3.95 values. Trench models in Jersey or Gabardine.

Pittsburgh's Coolest Downstairs Store

Clearance! Summer

HATS 1.00

[illegible] straws [illegible] felts [illegible] priced low for quick clearing. All head sizes.

DOWNSTAIRS STORE

Marked Down Again!

Summer Shoes 3.25

Assorted lot of women's summer shoes [illegible] formerly 4.85 and 5.85. Styles: colored kids and patents. All sizes but not in every style.

DOWNSTAIRS STORE

2000 Prs. Women's Mesh

HOSE 39c pr.

3 Prs. for $1

Chardonize rayon of durable quality. Silky texture. Six colors. Sizes 8½ to 10.

DOWNSTAIRS STORE

Clearance Selling!

Tots' Dresses 2 for $1

"Mitzi" and "Cinderella" Dresses of $1 quality that are slightly soiled. Straight line and panty styles. Sizes 1 to 6.

DOWNSTAIRS STORE

2000 Pcs. Women's

Rayon Undies 2 for $1

Panties, step-ins, bloomers, vests, chemises, sport suits and panty suits. Extra sizes in vests, bloomers, panties, step-ins.

DOWNSTAIRS STORE

175 Prs. Samples of Women's Fine

Shoes 3.85

Of a well known maker of Fifth Floor Shoes. Strap and tie styles. A tremendous saving in these. Only size 4-B.

DOWNSTAIRS STORE

Priscilla and Cottage

CURTAINS 1.00

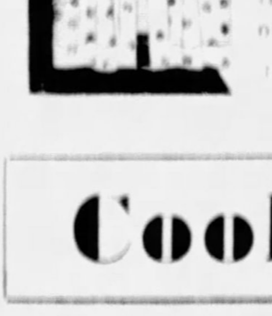

Coin dotted voile Priscilla and Cottage curtains. A low price for this quality. Fast colors. Full size.

DOWNSTAIRS STORE

Lowest for These!

Junior-Misses'

DRESSES 2.50

Silk crepe and print dresses in summer colors and styles. Values that formerly sold as high as $10! Not all sizes in each style. Sizes 11 to 19.

DOWNSTAIRS STORE

Lowest for These!

Women's

DRESSES 4.69

Two special racks of women's and larger women's silk dresses in plain and printed crepes. Former values up to $15! Sizes 38 to 52 in the lot.

DOWNSTAIRS STORE

Lowest for These!

"Breakaway" Tuck-In

Dresses 2 for $1

Clever sports dresses with tuck-in blouses. Fitted hip-lines and tailored skirts. In novelty prints, dots and plain oyster white linon. Fast colors. Sizes 14 to 42.

DOWNSTAIRS STORE

Lowest for These!

Women's Broadcloth

Uniforms 1.00

These are smartly styled and well tailored uniforms for beauty parlor, waitress and professional wear. Durably made and finished neatly. Sizes for Misses and Women, 16 to 44.

DOWNSTAIRS STORE

12-Inch All-Elastic

Step-In Girdles 1.00

These are lightly boned in front. Four hose supporters attached. Sizes 26 to 34.

DOWNSTAIRS STORE

Girls' Sample & Imperfect

Dresses 69c

Of qualities that sold for $1 to 1.59! Assorted materials, styles and colors. All sizes 7 to 14, but not in every style.

DOWNSTAIRS STORE

Misses'—Women's—Stouts'

COATS $5

Silk Coats! Cloth Coats! White Coats! Trimmed and Untrimmed Coats! Originally $16 to $25. Sizes 14 to 52½.

DOWNSTAIRS STORE

Sale! Boys, Usual 79c

Knickers 59c

These are washable grey and tan covert cloths. Cut full and roomy. Sizes 7 to 17. Special for Economy Day!

DOWNSTAIRS STORE

Special Grouping!

Room Rugs 12.95

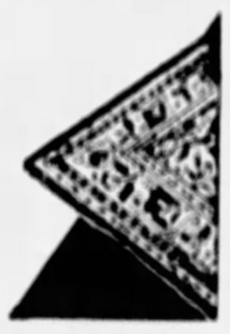

In the lot are 6x9 Axminster, 9x12 New Wool Rugs with cushion back, and 7.6x9 Velvets. Just 18 rugs at this low price.

DOWNSTAIRS STORE

Super-Clearance!

Men's Better Dress

Shirts 1.00

Usual values of 1.50 to $3! Whites are slightly imperfect! Patterns are first quality!

A wide assortment of white broadcloths and oxford cloths, fancy striped and figured madrases and broadcloths. Collar-attached and neckband styles. Sizes 13½ to 18½, but not all sizes in each style.

DOWNSTAIRS STORE

Coolest Place to Shop in Pittsburgh!

CLASSIFIED ADS
BUY, SELL, RENT FOR YOU

Pittsburgh Sun-Telegraph

MONDAY, JULY 27, 1931

METROPOLITAN
DISTRICT NEWS

TWO MEN ARRESTED HERE AS HIJACKING SUSPECTS

COLEMAN QUITS PROSECUTOR CONTEST

McKeesport Man to Run for Judge Instead of District Attorney; Smith Talked Of

Filing of a petition for the Republican nomination for common pleas court judge by William H. Coleman came as a surprise on this, the final day for filing by judiciary candidates at Harrisburg, Coleman, who lives in McKeesport, had been prominently mentioned as a possible candidate for district attorney on a ticket to be headed by Charles C. McGovern and William D. Mansfield for county commissioners.

Coleman was non-committal today, merely saying within a few days he would issue a formal announcement concerning his candidacy.

He visited the district attorney's office and was quoted by his friends as having said he was definitely out of the race for that office. This, they said, indicates that Deputy Attorney General Ralph H. Smith will likely be the candidate for district attorney on the ticket expected to be headed by McGovern and Mansfield.

Denny O'Neil's Son Out for Treasurer

Petitions were being circulated today by J. Denny O'Neil for the Republican nomination as county treasurer. He is a son of the late J. Denny O'Neil, of McKeesport, for years prominent in Allegheny County politics, and is employed by the board of tax assessment and revision. He lives in McKeesport.

David B. Johns, of Crafton, today filed for the Republican nomination as prothonotary. He was an unsuccessful candidate for the same office in 1915. John Vogt, incumbent, and C. J. McBride, secretary of the county tax board and treasurer of the Republican county committee, are also in the field.

Johns is referee of the workman's compensation board and former chairman of the county board for assessment and revision of taxes.

Reich's Campaign Aides Named

W. Clyde Grubbs, chairman of the campaign committee for Joseph H. Reich, candidate for the Republican nomination for judge of common Pleas court, has announced his assistants and the opening of headquarters on the fourth floor of the Berger Building. The chairwoman of the committee is Mrs. Richard W. Martin, widow of the late Judge Martin.

The committee includes State Senator Frank J. Harris, former Mayor William A. Magee, and former Judge Robert M. Ewing.

Bruff Announces For Register

Former Sheriff Judd H. Bruff, Spanish war veteran, has formally announced his candidacy for the Republican nomination for register of wills in opposition to the incumbent, Joseph N. Mackrell, and Councilman Harry A. Little.

Bruff stated:

"I will enter this campaign as I did that of 1910, as an independent, without fear of any opposition I may meet. My faith in the voters of this county to select those whom they please to place in public office is just as strong as when I was elected in 1910."

Sixteen Candidates For Poor Director

Robert A. Foley, of Mt. Lebanon township, subordinate assessor for the county tax board, has taken out petitions as a Republican candidate for one of the three directors of the poor. He is the sixteenth candidate to take out petitions for that office.

Charles E. Wetzel, of 1232 Jancey street, was the first of the 14 candidates for county commissioner to file petitions with the county election bureau. His petition contained more than 200 names.

Attorney McGrath In Race for Judge

Attorney John J. McGrath yesterday announced his candidacy for the Republican nomination for county court judge. He is a World War veteran and lives in the Thirty-second Ward, formerly Overbrook.

McGrath's announcement said he would advocate several reforms in juvenile court procedure.

LOCAL COMPETITION -:- By Quin Hall

OFFICIALS HELP OPEN CABIN FOR SCOUTS

Senator Harris and Others Join in Dedication of Woodbine Lodge Building

Public officials and civic leaders attended the dedication of a Boy Scout cabin, Woodbine Lodge, on the Nathaniel Dean Reservation, near Carnegie, yesterday.

The speakers included State Senator Frank Harris, the Rev. L. O. Burry, representing Post 82, which sponsored the undertaking; Attorneys William Henry Elmer Wahl, W. McMillan, president of the Carnegie Chamber of Commerce, and J. J. Kennedy, commander of American Legion Post 82.

The cabin, built of stone and stucco, was constructed by the Boy Scouts of Troops 178 and 287 under the direction of Scoutmasters John Passavant and Wayne Slater.

MAN SHOT DEAD SITTING IN AUTO

Media Connors, 25, a Negro, of 7449 Finance street, was shot to death as he sat in an automobile with five other Negroes in Blackadore avenue extension, Penn Township, early today.

Police said the assailant, also a Negro, fired from another automobile and then ran from the machine, whose occupants also disappeared. Connors, shot through the heart, was pronounced dead at Pittsburgh Hospital.

Ronia Connors, 21, the victim's brother, and Daniel Staples, of 6515 Rowan avenue, were held as material witnesses.

OPENING SCOUT CABIN

Senator Harris Speaking at Carnegie Ceremony

Photo by Pittsburgh Sun-Telegraph

SENATOR FRANK J. HARRIS SPEAKING TO BOY SCOUTS

State Senator Harris, speaker at the dedication of "Woodbine Lodge" new cabin on the Nathaniel Dean Boy Scout reservation near Carnegie. The new cabin's been built of stone and stucco.

CAR RETURNED, WHISKY THEFT ADMITTED

Auto License Furnished By Victims Leads to Arrest; Many Robberies

Two alleged hijackers were being held by Squirrel Hill police today and two others were being sought following the holdup early yesterday of Joseph Policastro, of 43 Hamilton avenue, Greensburg, and a woman companion at Thomas boulevard and North Lang avenue.

Policastro told police he had been robbed of $180 by bandits who, with their automobile, forced him against the curb. He gave police the license number of the alleged bandit car which, a short time later led to the arrest of Joseph Vinto, 28, of 6418 Apple avenue and Carl Antonio, 25, of 6406 Apple avenue.

DENY TAKING CASH

Vinto, according to police, implicated Antonio and two other men in the holdup. He denied they had taken money from their victim, but admitted, police declared, stealing Policastro's automobile which he said was laden with whisky.

Policastro and his woman companion were ordered out of the machine into one of the two handed cars. One of the cars drove away with Policastro's machine and when he returned to the scene with it the whisky was gone, police said.

Policastro and his woman companion were then ordered to drive away in their machine.

Policastro did not appear against the pair at the East End Police Court today and Magistrate Ray Schneider continued the case until tomorrow.

SIX HOLDUPS

Six holdups and a dozen house robberies reported over the week-end were being investigated by city detectives today.

R. J. Snyder, of 518 O'Tilla street, and his friend, Betty Weber, of 3181 Shady avenue, were held up by two bandits in Schenley Park Saturday night. The bandits obtained $17 and a watch value at $40.

Attacked by two thugs in Galveston avenue Saturday night, J. M. Fink, of 1312 Boyle street, was robbed of a ring valued at $150 and a watch valued at $50.

ROB CHAIN STORES

An armed Negro obtained $125 in holdups of three chain stores in the Hill district within an hour Saturday night. From a P. H. Butler store at 2635 Webster avenue, the thug obtained $45, and from another Butler store at 1706 Wylie avenue he got $30. From an A. & P. store, 2404 Wylie avenue, the rouber escaped with $50.

Held up by two men in Murdoch street, near Schenley Park Saturday night, Charles Reutzel, of 1853 Shaw avenue, and S. H. Harkness, of 4922 Haum boulevard, and robbed of $26.

Safe crackers visited the Jones dry goods store at 421 Federal street, it was discovered yesterday. A checkup was being made to determine what had been stolen from the safe.

Clothing, jewelry, silverware and cash comprised the loot of burglars who visited a dozen homes in various sections of the city.

PAROLE WAITS TWO BOYS

A five-year parole awaits John Krall, 17, of 327 Four Mile Run road, and Richard Hirschmann, 19, of 1621 Westfield avenue, when they are released from Huntingdon Reformatory. They were sentenced today by Judge James H. Gray for the holdup of the Dow drug store, Smithfield and Diamond streets, June 22 last, when they forced the manager to aid them in carrying out a safe containing $975 and $35 from the cash register.

They were sent to the reformatory for the robbery and the parole was given on the theft of an auto from William Ferry, 7011 Upland street, on June 7. Dominic Chiappino, 21, of 4352 Chatsworth avenue, their companion, was sentenced from six months to five years in the workhouse.

P. R. R. To Transfer Monon. Offices Here

Headquarters of the Pennsylvania Railroad's Monongahela division will be moved from Uniontown to the second floor of the Pennsylvania's general office building in Pittsburgh this week, according to an announcement by Pittsburgh officials of the road. J. C. White, superintendent, will be established in his new office August 1.

Carousel Fall Fatal to Child, 2

Anna Marie Stupor, 2, of 98 Cherry street, Etna, died yesterday in West Penn Hospital from a fractured skull suffered six weeks ago in a fall from a merry-go-round, according to the coroner's report. Hospital authorities said they did not know where the accident occurred.

Suspect in Railroad Slaying Arrested

William N. Davis, 40, Negro, of Presto, Collier Township, was committed to jail today charged with the murder of Clyde Aaron, 40, Pittsburgh and Lake Erie railroad brakeman, stabbed in McKees Rocks last Saturday morning.

World Starts to Perform Its Summer Capers

—By Arthur (Bugs) Baer—

There's a zep and a sub off for the Pole, and a tree-sitter in Battle Creek, Mich.

Which indicates we are back to normality. When we start acting eccentric we are in mid-summer form.

The Monday medal goes to the American who is walking backward around the world. His reason is that he is tired of meeting strangers.

If he turns his head once he loses the bet. And as he is getting close to the Atlantic Ocean we think he will lose the bet anyway.

Mr. Stimson should demand that his next conference be transferred to the Versailles Hall of Looking Glasses. After looking over the last 15 treaties we're convinced that it is done with mirrors.

Looks like the optimistic diplomats are in the same fix as the farmer in the runaway hay wagon. All he cold report was progress.

Mayor Cermak says Franklin Roosevelt is good enough for the western wets, who are hard to please politically but easy to placate thirstically.

King Carol, of Rumania, attended a wedding yesterday as a noncombatant.

Having successfully stormed and captured a million-dollar New York brewery, we hope the government will consolidate its position.

(Copyright, 1931, Distributed by Universal Service, Inc.)

TIPSTAFF DIES IN HOSPITAL

John J. Fitzpatrick, 65, for seven years tipstaff in Common Pleas Court, died early today in the West Penn Hospital after a long illness. He resided at 6918 Kelly street, East End.

Born in New Castle-on-Tyne, England, he came here as a young man and spent most of his life in Pittsburgh. Prior to being employed by the courts, he served as deputy sheriff.

He was a member of Holy Rosary Roman Catholic Church. He leaves his widow, Mrs. Mary Regan Fitzpatrick; fours sons, Edward, James, John and William; four daughters, Mrs. Ora Holzapfel, Mrs. Catherine Kerin, Mrs. Josephine Dolan and Miss Mary Fitzpatrick; two sisters, Mrs. Catherine Prendergast and Mrs. Margaret Trigga, of Yakima, Wash., and a brother, James Fitzpatrick, in Australia.

Man Hurt as Auto Crashes Into Pole

Edward J. Darragh, 21, of 1703 Arcena street, was in a serious condition in Mercy Hospital suffering injuries received when he was thrown from an automobile in which he was riding after it sideswiped a telephone pole while while rounding a curve at Washington road and Mt. Lebanon boulevard, Mt. Lebanon, early today, according to police.

Nat Brunswick, of 614 West One Hundred and Fifty-second street, New York City, driver, was held on a reckless driving charge, police said.

WILL ROGERS SAYS

SANTA MONICA, Cal., July 27.

To the Editor, Sun-Telegraph:

A fellow was just up here telling me that one of the causes of the extreme heat was that the Japanese Gulf Stream was in closer to us this year, and that the water was much warmer, hence warming the land. Even the ocean is against us. Did you ever think as many things could happen to one country all at once? Ex-President Calles has declared that you can use silver to pay your debts instead of gold. He is trying to get silver back here where it belongs. That's fine. Mexico has got the silver, but what about us? We will have to start paying off with potatoes and watermelons.

Yours, WILL.

Will Rogers

WOMEN WATCH DEATH DIVE

After bidding goodbye to a friend with whom he had been talking, Stephen J. Merley, 42, of 1200 Lorain street, crawled across the guard rail on the Seventh Street Bridge early today and leaped to his death in the Allegheny River, according to police.

The body was recovered several hours later by River Patrolman Charles Snyder and was identified by Marie Thurnhurst, a stepdaughter. She told morgue attaches her stepfather had left his home at 11 o'clock last night after announcing to relatives there that he was "going to end it all." Police are searching for Merley's companion.

The fatal plunge was witnessed by Mrs. E. J. Donnelly, of 28 East Lacock street, who with Mrs. Sarah McKamy, of 31 Orchard avenue, Bellevue, was returning from an automobile drive.

Photo by Pittsburgh Sun-Telegraph

BOY SCOUTS IN DEMONSTRATION AT CEREMONIES DEDICATING THEIR NEW CABIN CAMP

Photo by Pittsburgh Sun-Telegraph.

MRS. ANNIE C. DEAN

Mrs. Dean, donor of the Carnegie reservation for Boy Scouts.

American Yacht Wins Ocean Race

SOUTHAMPTON, England, July 27.—(INS.)—The American yacht Dorade today was officially declared the winner of the transatlantic yacht race from Newport, R. I., to Plymouth.

MOTOR SUPPLY STORE LOOTED

Robbers entered the Homestead Motor and Supply Company early yesterday and took more than $1,100 worth of automobile supplies and accessories, in addition to three radios.

The robbery was uncovered yesterday when Earl Dean, owner of the store, opened the place for the day. Entrance was gained by cutting away the lock of the door. County detectives and Homestead police are working on the case.

Pray for Relief From Grasshoppers

ELK POINT, S. D., July 27.—(AP.)—More than 1,200 persons of Union County yesterday sought divine help for deliverance from grasshopper hordes which have been ruining the crops. They gathered in a special religious service on the same spot where their fathers prayed for help for the same reason 60 years ago.

Ill Man Suicide; Pension Month Off

LOCK HAVEN, Pa., July 27.—(AP.)—Ill health is blamed for the suicide of Belville W. Cree, 62, employe of the State Teachers College here. He shot himself. Cree was to have been pensioned next month.

Retired Zanesville Army Officer Dies

ZANESVILLE, O., July 27.—(AP.)—Gen. A. P. Brockson, 76, U. S. Army, retired, died at his home at Miami, Fla., last night, according to word received here today. He was a native of Zanesville.

Declare Smith Firm For Anti-Dry Plank

NEW YORK, July 27.—(AP.)—Newspapers said today former Gov. Alfred E. Smith as been keeping his presidential choice for next year a secret until he is assured an anti-dry plank will be inserted in the next platform.

Unnamed political friends are quoted as saying that he is with John J. Raskob in the idea of naming a candidate who is willing to run on a dripping wet plank. Although Smith as been reticent, his friends are quoted as saying he will not run.

Boy Bather Unable To Save Companion

TOWANDA, Pa., July 27.—(AP.)—Unable to swim, Theodore Benjamin, 14, son of Mr. and Mrs. Ivan Benjamin, stepped into a deep hole in the Susquehanna River here and was drowned. Ronald Belcher, 17, who had waded into the river with Benjamin, was unable to rescue his companion because of his frantic attempts to hold Belcher.

$50 in Prizes Weekly For News Tips

Are you alert? Do you wish to make your alertness pay? The Sun-Telegraph is presenting the opportunity. Every week it is offering a total of $50 in prizes for NEWS TIPS telephoned to the News-Tip Editor, Grant 6500.

If you know of an accident, of a business merger, of a big building project—that is NEWS. Watch especially for unusual stories about children and animals and for stories that lend themselves to interesting pictures.

For the best exclusive news tip of the week $15.00 will be given; for the second best, $10.00; and for the next 25 best, $1.00 each.

PHONE NEWS-TIP EDITOR, GRANT 6500.

Concerts, Sports Attract 14,000 to County Parks

More than 14,000 persons attended the band concerts, the swimming pools and the golf courses of North and South parks yesterday, according to reports to the office of the director of parks. At North Park, 465 played golf and 3,500 automobiles were parked. At South Park, 833 played golf, 600 attended the concert, and 10,000 automobiles were parked.

Thomas O'Shea, of McKeesport, was in charge of South Park's program, and Frank Panella directed that of North Park.

DOWNTOWNERS TO ORGANIZE AUGUST 3

Persons Reared in District From Point to Fulton Street Plan Association

A [illegible] Association to be composed of men and women [illegible] of whom are prominent [illegible] business [illegible] professions [illegible] who were reared [illegible] neighborhoods that stretch [illegible] Point to Fulton [illegible] business [illegible] district [illegible] development [illegible] the [illegible] Penn [illegible] 8:30 [illegible] will be [illegible] buried [illegible] town [illegible] luncheon [illegible] invited.

LEADERS EXPECTED

The [illegible] be [illegible] of importance [illegible] tors [illegible] Pittsburgh [illegible] jurists [illegible] chants [illegible] professional [illegible] Avenue, Point [illegible] Penn avenue [illegible] the Point [illegible] changes [illegible] residential [illegible] usually [illegible] Oyster Point [illegible] when the Wabash Railway was built in 1904 [illegible] hotel in Point [illegible] Smithfield [illegible] John I. Sullivan [illegible] mons and [illegible] longer [illegible] crowd. Not [illegible] Fort Pitt [illegible] low Water [illegible] bell's Variety House [illegible] below Penn avenue.

FEW LANDMARKS

The old Fourth Ward School has given way to a department store. Only a few early landmarks have escaped the transitional change. The Monongahela House [illegible] at Smithfield and Water streets. [illegible] There [illegible] from a [illegible] War and Federal [illegible] Water [illegible]

Cable [illegible] electric [illegible] The Bijou [illegible] the Avenue [illegible] displaced [illegible] and beyond Avenue, Point [illegible] Penn avenue [illegible] commercial [illegible] The print arcades and [illegible] are [illegible] more [illegible] the [illegible] called West End now and Birmingham [illegible] at South Side.

The Pittsburghers of today who remember the Pittsburgh of yesterday plan a reunion August 29. New York has a similar organization to that being planned as the Down-Towners Association of Pittsburgh.

U. S. EMPLOYES WIN VOTE

Federal employes who do not own property and were heretofore denied the voting privilege because the law prohibited them from being assessed an occupational tax may now vote by paying the new 50-cent poll tax according to a ruling submitted to George J. Schad, chairman of the county tax board, by Mortimer B. Lesher, county solicitor.

Federal employes who own property have always been permitted to vote upon presentation of a receipt for their property tax that was paid within the two-year limit.

Suspect Surrenders In Chicago Slaying

CHICAGO, July 27.—(INS)—Jack Barry surrendered at detective headquarters early today for questioning in the killing of Elsh H. Orr, who had supplanted Barry as secretary-treasurer of the Newspaper Delivery Drivers Union, and denied knowledge of the slaying.

Orr was slain early Sunday by three assassins who fired at him with shotguns through automobile windows when Orr stopped at a stop light.

Rail Worker Held In Altoona Slaying

ALTOONA, Pa., July 27.—(AP)—James H. Bigelow, 31, railroad employe, was lodged in jail here yesterday charged with slaying George R. Peacock, 22, who was shot to death early in the day. Bigelow surrendered to his brother, Patrolman Robert Bigelow. Police said Bigelow claimed that he had been attacked by Peacock and Miss Amelia Mascarelli. The girl was held as a material witness.

Three-Plane Flight Loses Death Race

TIFFIN, O., July 27.—(INS)—Using three planes piloted at top speed, Harry Noel Petersen, [illegible] contractor, lost a race with death by a margin of a half hour.

Learning of his father, Samuel Noel, 67, Tiffin carpenter, was dying, Noel began his flight from Omaha, Neb. The Tiffin man died a half hour before his son landed in a wheat field near the city in a plane he had boarded at Toledo.

Gangster Bullets Kill Two in N. Y.

NEW YORK, July 27.—(AP)—The body of Joseph Martin, who police said was an aide of Arthur (Dutch) Schultz, Fitzgerald, reputed beer baron, was found in the Bronx yesterday, victim of the second gang killing within 24 hours. The other was Anthony Capoto, alias Leggio, who died in a Brooklyn hospital from six bullet wounds.

Coraopolis Shop Under Home Wrecked by Time Bomb

THE SHOE REPAIR SHOP OF LOUIS GILBERT, 842 FOURTH AVENUE, CORAOPOLIS

Photo by Pittsburgh Sun-Telegraph

BADLY WRECKED BY TIME BOMB

FOUR INJURED BY AUTOS

Joseph McSweeney, 38, a bricklayer, [illegible] the dome [illegible] of a passenger [illegible] for the [illegible] of the Poor, was [illegible] Alleghe[illegible] Hospital today with [illegible] injuries suffered when he was struck by an automobile at Penn avenue and Shamokin street yesterday.

McSweeney was said to have been struck by an automobile driven by Miss Martha McMurray [illegible] of Carnegie. Miss McMurray was [illegible]

[illegible] Kane, 19, of 816 [illegible] avenue was taken to [illegible] Hospital. Ralph B. Lyon, 69, of 435 Walton road, Bon Air, driver of the car, was arrested.

Mary Harris, 6, of Hays, suffered bruises of the legs and arms when she was struck by a car, said to be an automobile driven by Ralph McCord, 743 Beler street, in Hays, last night. She was treated at Homestead Hospital.

Mrs. Elsie Painter, 31, of 27 South Seventh street, Duquesne, was treated at Homestead Hospital for lacerations of the head and face after she was thrown against the windshield when the automobile in which she was riding crashed into the rear of another machine near the entrance to Kennywood Park last night, according to police.

Her husband, Clifford Painter, and Albert Longacre, 514 Sheridan street, drivers of the two machines, were arrested.

OBITUARY

Harry M. Gross

Harry M. Gross, 62, died yesterday at his home, 1516 Hillsdale avenue, Dormont. He was interested in the real estate business in and near Pittsburgh. He was a member of the Mt. Lebanon Methodist Episcopal Church, John A. Brashear Lodge 743, F. and A. M., Pennsylvania Consistory, Valley of Pittsburgh, Syria Temple and the Almas Club. Besides his widow, he leaves a daughter, Nellie C. Gross, and a son, Harry M. Gross, Jr., of Saltville, Va., and a sister, Mrs. Minnie Wilson, of New York.

Frank Fabry

Frank Fabry, 62, died at his home, 960 Industry street, Allentown, Saturday. He was born in Germany, came to the United States in 1885 and became affiliated with the Dilworth-Porter Company.

Besides his widow, he leaves a son, Frank Fabry, three daughters, Mrs. Elizabeth Tischler, Miss Susan Fabry and Mrs. Marie Lloyd, and a brother, Charles Fabry.

Removes Corns Callouses Warts
MOSCO
Relieves Ingrown Toenails
30¢ a jar AT YOUR DRUGGIST

Makes You Forget You Have FALSE TEETH
[illegible]
FASTEETH

MELON PARTY FOR JOBLESS

The celebrants of Leo G. Altmayer's birthday were augmented today when it was announced that occupants of the Helping Hand and "residents" of the Monongahela River wharf would be feted at a watermelon feast on Tuesday night.

The main celebration will be held on Wednesday when inmates of 89 institutions will be treated by Altmayer. He will be honored at a birthday party at Leech Farm in Washington boulevard.

Throne Pretender Faces Mental Test

BIRMINGHAM, England, July 27.—(AP)—Anthony Hall, former inspector in the Shropshire constabulary, who claims to be entitled to the throne of England by reason of his alleged descent from the Tudors, was remanded to custody yesterday without bail. Police said they wished Hall to be subjected to a medical examination.

Ohio Man Injured By Automobile Dies

NEWARK, O., July 27.—James Stewart, 32, died this morning from injuries suffered when he was struck by an automobile driven by Urban Rickey, of Cambridge, O., a short time before.

Dawson, Pa., Girl Weds in Romance Of Aviation

ST. LOUIS, July 27.—(AP)—Miss Bernett Hiles, 22, of Dawson, Pa., took a ride in an airplane piloted by Percy A. (Pat) Eklund at Lambert-St. Louis field several months ago. Miss Hiles liked both the ride and the pilot, whom she had never seen before.

They were married yesterday by the Rev. W. J. Keys as the same plane soared over the airport.

FLIERS DELAY GLOBE GIRDLING

NEW YORK, July 27.—(AP)—After an extended conference with Dr. James H. Kimball, meteorologist, Hugh Herndon, Jr., and Clyde Pangborn last night postponed indefinitely their take-off on a projected globe girdling flight.

Weather conditions were such, they said, that a start today would be impossible.

Russell Boardman, who with John Polando hopes to fly to Istanbul, Turkey, for a new distance record, spent yesterday at Cape Cod, but was expected to return today and resume preparations for a takeoff during the week.

MEMORIAL HELD AT MT. GRETNA

MOUNT GRETNA, Pa., July 27.—(AP)—Memorial services for four members who died in the last year were held yesterday by the 111th Infantry, Pennsylvania National Guard, in summer training here.

They were for John Scott, West Chester; Felix Pryzechi, Phoenixville; E. C. Pratt, Norristown, and Samuel Michener, Phoenixville.

Pratt and Michener had their kits packed for this summer's camp, Col. Charley Finley said. Michener was electrocuted Friday while working in Drexel Hill. Pratt died Thursday.

Col. Finley traced the history of the regiment from its organization by Benjamin Franklin in 1747 to the World War. It was the first regiment of the 28th Division to land in France, he said, the first to return to America and had more casualties than any other 28th Division regiment.

Ex-Westinghouse Printing Head Dies

IRWIN, Pa., July 27.—(AP)—Cleveland A. Schultz, 43, until recently superintendent of printing for the Westinghouse Electric and Manufacturing Company, died at his home early yesterday of acute indigestion. He resigned his Westinghouse position six weeks ago.

GOOD . . they've got to be good!

"ROUND THE CORNER"
110,108 DRUGGISTS AND PHARMACISTS (IN THE U. S. A.) stand ready to help you in a hundred ways!

If you can't find it in a drugstore, you kick! And that goes for almost anything. What a bother life would be without the corner druggist. Sick or well, you count on him—and when he doesn't come through, that's NEWS!

No purer cigarette can be made!

Worth every cent and every thought it costs—PURITY.

Everything that goes into the making of Chesterfield cigarettes MUST be pure. No "maybe's" will pass muster here. Tobaccos—the mildest, ripest and purest money can buy. Paper—the purest made.

And our factories? The last word in machine equipment, light and sanitation. Models of cleanliness. The air throughout is changed every 4½ minutes.

No purer, milder, better-tasting cigarette than Chesterfield can be made. We challenge the world to produce a better smoke!

Chesterfield

THAT GOOD CIGARETTE—THEY SATISFY

© 1931, Liggett & Myers Tobacco Co.

BALLOON LANDS HERE, TIED FOR RACE VICTORY

Castle Shannon Girl Finds Note Dropped Just Before Southworth Is Downed

Detroit II, entry in the Detroit News balloon trophy race, apparently tied for first place, was forced to descend on a farm near Option, nine miles southeast of Pittsburgh, yesterday.

Tracy Southworth, veteran pilot of the bag, dropped a note as it passed over Castle Shannon saying:

"Balloon Detroit II passed over Castle Shannon going toward the southeast at 10 a. m. today. Altitude 12,800, going south. Haven't used any ballast since 3:10 a. m. Only two and three-fourths bags left."

The message, written on a large red card and attached to a red flag, was found by Alice Longhenry on the lawn of her home in Poplar street, Castle Shannon. Southworth was forced to let the rest of his ballast go when he hit a strong down current of air 50 minutes later. The blast proved too strong and he was forced to land.

The Detroit II is believed tied with WJR, piloted by Edward Hill, which descended at Marietta, O. An official check will be made to determine the winner.

Six of the seven entrants that left Detroit Sunday landed in Pennsylvania and Ohio and one was down at Galt, Ontario.

IBANEZ FORCED OUT IN CHILE

SANTIAGO, Chile, July 27 (INS)—All Chile joyously celebrated today the resignation and flight of Gen. Carlos Ibanez, who as president ruled the country for seven years with dictatorial power. The whereabouts of the former president was unknown.

One report said that he had taken refuge in the American embassy here. This was denied by William S. Culbertson, the American minister, who was reported to have said that he would have refused sanctuary to the unpopular official.

Before resigning yesterday in the face of nation-wide rioting in opposition to his regime, Ibanez turned over his office to Pedro Opazo, president of the senate, who immediately issued a call for an emergency session of congress.

Three of Family Die In Train-Auto Crash

WASHINGTON, July 27.—(Universal)—Samuel Norris, his wife and their 3-year-old daughter, Hazel, of Travilah, Md., were killed Saturday night when their automobile crashed into the side of a Baltimore and Ohio passenger train at Derwood, Md., near here. Mrs. Lottie Whalen and her 1-year-old daughter, Helen, passengers in the automobile, were seriously injured.

Mother and Child Killed in Plunge

BECKLEY, W. Va., July 27.—(AP)—A mother and her three months' old daughter met death and four other persons were injured, two seriously, yesterday, when their automobile went down a 150-foot embankment near Lillybrook. The dead were Mrs. Pansy Lilly Adkins, 22, of Fireco, near here, and Willie Frances Adkins, three months' old.

2 Drowned Leaving Stranded Rum Boat

ST. AUGUSTINE, Fla., July 27.—(AP)—Two men were drowned in trying to escape from a liquor-laden boat stranded on a bar near here, it was disclosed with the finding of their bodies in the Matanazas River.

They were identified as Sam Casper and G. Bowlin, the latter a Negro of Fitzgerald, Ga.

Girl Bather Saves 200-Pound Man

BUFFALO, N. Y., July 27.—(AP)—Anne Riley, Tonawanda, 18, was a heroine Saturday night at Long Beach, Ontario. She heard the cries of a male swimmer who had been seized with cramps 200 yards from shore. Plunging into the water, she saved Frank O'Conner, 29, who weighs 200 pounds.

Don Orcutt, Peak Climber, Killed

ZION NATIONAL PARK, Utah, July 27.—(AP)—Don Orcutt, 24, Los Angeles, the only white man ever to climb the great white throne, said to be the world's largest monolith, lost his life in a 1,000-foot fall down the jagged sides of Cathedral Mountain.

McGovern, Turfman Dies in Baltimore

BALTIMORE, July 27.—(AP)—John (Pat) McGovern, Baltimore race horse owner, died suddenly at his home today, just when he was believed to be recovering from two years of impaired health. Death was laid to a heart attack.

Glider Up 16 Hours, Pilot Claims Record

HONOLULU, July 27.—(AP)—Lieut. J. C. Crain, of the United States Army, landed his glider at 7:15 a. m. yesterday, to claim an unofficial American glider flight record of 16 hours and 45 minutes.

Sailing Sea

RUTH HASSON
Miss Hasson, 347 South Highland avenue, pictured on deck as she sailed from New York for a pleasure tour of Europe.

WIFE SHOOTS JAILER IN RIOT

OKEMAH, Okla., July 27 (AP)—Mrs. Olin Derrick shot and wounded her husband, a county jailer, in an attempt to help him subdue an uproar among 20 prisoners here.

Wayne Dougers, held for Colorado officers as a car theft suspect, attacked Derrick when he rushed to quiet the commotion. The jailer called to his wife to bring his pistol and advised her to shoot.

Mrs. Derrick did both. The prisoner jerked her husband in the path of the bullet. Struck in both legs, the jailer was weak from loss of blood when aid arrived. Other officers quelled the disturbance.

Boy Chasing Bill Killed by Auto

WILKES-BARRE, Pa., July 27, (INS)—Eager to retrieve a dollar bill which fluttered from his hand as he ran across a street on an errand for his mother, John Molloris, 11, was killed today by an auto.

75 years of malting behind it

HAYFEVER?

Start Right Now To Allay Your Annual Attack

SinaSiptec (Liquid) and SinaSiptec Inhalant (Spray) allay the attack. Don't wait for the agony period! Start using

SinaSiptec products today; avoid all the itching, sneezing and sniffling. Don't suffer with watery smarting eyes. Satisfactorily tested for the past eight years. Wide distribution. SinaSiptec products are used every day for sinus troubles, catarrh, head and rose colds. They wash away the drainage from sinuses and clear the nose of toxic secretions. At any drug store.

SINASIPTEC
"It's fine for Hayfever!"

CONDUCT TESTS OF REGISTRARS

Examinations begin tonight for registrars. Applicants from the Seventh, Eighth, Nineteenth and Twenty-sixth wards will take the tests between 7 and 10 o'clock in the headquarters of the registration commission, 116 Courthouse. Tomorrow night applicants from the Fourteenth, Twenty-seventh, Twenty-eighth, Thirtieth, Thirty-first and Thirty-second wards will be examined.

From the successful candidates four registrars, two from each party, will be chosen to sit in each of the 406 election districts of the city September 3, 8 and 12 to enroll the voters under the personal registration act.

Fall in Haymow Fatal to Boy, 15

Joseph Szala, 15, of 1701 Edwards way, died early today in South Side Hospital of a broken back suffered when he fell while playing in a haymow at his uncle's farm in Union City, July 21.

Girls Aid Man In Capture of Bandit

PHILADELPHIA, July 27.—(AP)—Two girls and a man joined forces today to capture an armed robber who had just held up and robbed a chain restaurant of $50 half a block from City Hall. The gunman shoved a piece of paper toward Miss Nancy Laughlin, the restaurant cashier. It bore the words:

"Hand over your paper money quick."

Miss Laughlin, seeing a gun in his hands, obeyed but at the same time she pressed a concealed button summoning the manager. The latter rushed up accompanied by the 17-year-old assistant of Miss Laughlin just in time to see the thief disappear in the crowd on the street.

All three gave chase and located their man. He surrendered without a struggle. He said his name was Edward Johnson, 43.

14 PUNISHED IN JOLIET PLOT

JOLIET, Ill., July 27.—(INS)—Fourteen convicts at Stateville Penitentiary were in solitary confinement today because incendiary bombs, knives and other articles were discovered in their cells during the thorough search which was started Friday after several rumors of impending breaks.

Warden Henry C. Hill hoped that the search would be completed by tonight in the cell houses and thereafter the 64 acres of campus will be gone over inch by inch in a search for possible tunnels or caches of weapons.

Since the rumors last week the 2,800 inmates have been confined in their cells where they will remain until authorities are satisfied they have no weapons or bombs to escape with.

Chemistry Research Prize Award Planned

BUFFALO, N. Y., July 27.—(AP)—The Jacob F. Schoellkopf gold medal for outstanding research in chemistry will be awarded for the first time at the eighty-second convention of the American Chemical Society in Buffalo, August 31 to September 4. The medal is to be awarded to a nationally prominent chemist, whose identity will not be revealed until the award is made.

Churchgoers Find Building Burned On Return

FAIRMONT, W. Va., July 27.—(AP)—An explosion believed caused by leaking gas early yesterday caused a fire that destroyed a two-story brick store and apartment building in East Fairmont. Damage was estimated at $16,000.

Tony Lee and his family of five occupants of the apartments were at church at the time. When they returned home the building was in ruins.

Shortly after fire of undetermined origin destroyed the suburban home of L. A. Lemasters who was visiting at Middlebourne with his family. The flames gained such headway that firemen were unable to save the building.

TWO SAW BARS, FLEE JAIL

TOWANDA, Pa., July 27.—(AP)—Two prisoners who had given their names as William Chandler and Anthony Sindoria, lawyer, escaped from the Bradford County jail late yesterday. They were awaiting sentence for auto theft.

They were able to do a thorough job of sawing the window bars, and then, after [illegible] through which they escaped. One prisoner kept the trusty silent by threatening him with an iron bar while the other sawed.

Insurance Official Dies on Paris Trip

PARIS, July 27.—(AP)—De Lee Kaufer Frankel, second vice president of the Metropolitan Life Insurance Company, died suddenly Saturday of a heart attack. He arrived in Paris after a [illegible] to Europe and was accompanied by Mrs. Frankel. The body will be taken to America.

GUNMAN LOOTS GAS STATION

A moment after he had opened the safe in the office of the Standard Oil gas service station, Monongahela and Duquesne avenues, Swissvale, this morning, Alex M. Grafton, 24, of 1431 Mifflin street, an attendant, was held up by a Negro who pointed a gun at him and forced him into a rear room. The Negro fled with $44 from the safe. Swissvale police had arrested six suspects several hours later.

Albert Cushman, night manager of Rogers restaurant, 6234 Penn avenue, reported to police that early this morning two men entered the restaurant and robbed him of $5.

Vacationists' Home Damaged by Blaze

A two-story residence at 221 Maryland street was damaged $500 early today by fire of undetermined origin. The house is occupied by Frank and Tony Cardone. Both were absent on vacation. The fire is believed to have started in the basement.

Ends this week!

9 DAY SALE

Prosperity goes hand in hand with sales. General has sold more tires so far this year than in any like period . . . exceeding the peak of 1929 . . . keeping full factory capacity without loss of time or wages. To maintain this record . . . employ more men . . . increase factory production . . . General has made special price concessions to its distributors and slashed its profit margins.

The factory has cut their margin of profit . . . . We've cut ours . . . .

You get the saving!

We've put our shoulders to the wheel with the factory. They've made special price concessions to us . . . we're passing them on to you. We've gone still further in lowering our prices on our entire line to a point where you'll never see them again.

It all keeps the circle of prosperity going that General has maintained all year . . . more sales mean more men at work . . . more wages to earn . . . more money to spend.

It's your opportunity to save money by spending it during this sale. Come in today and get going on Generals at the lowest prices in history.

The first time a list of General Tires has been advertised at a price

MAKE OF CAR	TIRE SIZE	Regular Oversize List Price	Regular Oversize Sale Price	6-Ply Heavy Duty List Price	6-Ply Heavy Duty Sale Price
Chevrolet '29	4.50/20	$9.25	$7.15	$12.70	$ 9.95
Chevrolet '28-'29, Ford '28-'29	4.50/21	9.75	7.10	12.70	10.20
Chevrolet '30-'31, Ford '30-'31, Plymouth '30-'31, Whippet '27-'30	4.75/19	10.30	7.95	13.05	10.50
Chrysler '27-'28, Plymouth '29, Pontiac '26-'28, Erskine '29	4.75/20	11.70	8.70	13.25	—
Chrysler '30, DeSoto '29-'31, Dodge '28 and '30-'31, Essex '30, Graham '29-'30, Nash '30, Pontiac '29-'30, Whippet '29	5.00/19	11.95	8.75	15.00	11.75
Essex '28-'29, Nash '28-'29	5.00/20	12.45	8.95	15.45	11.95
Auburn '28, Buick '31, Chrysler '28, Oldsmobile '28-'31	5.25/18	13.65	9.95	16.40	12.95
Buick '26-'28, Dodge '26-'27, Nash '27	5.25/21	14.36	11.15	17.85	14.15
Auburn '28-'30, Chrysler '29-'31, Dodge '30, Hudson '30-'31, Oakland '30-'31	5.50/18	14.80	11.25	18.10	14.35
Buick '30, Hupmobile '28, '29-'31, Nash '29-'30, Oakland '28-'29, Studebaker '29-'30, Willys-Knight '28-'30	5.50/19	15.90	11.75	18.60	14.90
Auburn '27-'30, Chrysler '27-'30, Reo '29-'30	6.00/18	—	—	19.90	15.75
Buick '30-'31, Franklin '29-'31, Hupmobile '30-'31, La Salle '29-'31, Nash '30-'31, Packard '30-'31, Pierce Arrow '29-'31, Studebaker '29-'31	6.50/19	22.05	15.80	25.45	19.50

These prices and your old tires in saleable condition give you the acknowledged quality tire of the industry.

The **GENERAL TIRE**

—goes a long way to make friends

The Safest Tire Since the Birth of Rubber

CAMPBELL & CO.

Bigelow Boulevard and Bloomfield Bridge

Telephone Mayflower 1275

Open Evenings Until 9

Open Sundays Until 5

Extra Sales Help During Noon Hour and Evening Rush

TIRE SAFETY HEADQUARTERS

SUN-TELEGRAPH TENNIS PLAY OPENS TODAY

SUN-TELEGRAPH SPORTS

TH-RTEEN MONDAY JULY 27 1931 BEST IN PITTSBURGH

KREMER GIANTS' FOE TODAY

Sport Comment

By JAMES J. LONG

Goslin Overturns Dope • *L. Waner's Great Pegs*
Pirates Outplay League *Mack Trio Wins 51*
Cochet Saves France *Sutherland's Problem*

TIME CHANGES COMPLEXION OF DEALS

SOME MEN MAKE MISTAKES more than the next few months to determine whether baseball's worst goat is the writer of a baseball [illegible] there was the Navin Field deal for instance [illegible] shaped up as being worth more than a ton of hot cakes other players involved in the swap, and it looked as if Detroit had drawn a couple of lemons [illegible] Leroy O'Doul and Fresco Thompson. But O'Doul really swung into a sensational batting stroke that transformed the Robins from trailers into pennant contenders until they lost six of their last eight games and dropped into fourth place.

Goose Goslin

And the Goose Goslin has changed the complexion of an American League exchange made on June 13, 1930, in which he was traded by the Senators to the Browns for Heinie Manush and Alvin Crowder. Manush had hit .378 and .355 in the preceding two seasons and Crowder was rated a pitcher of the front rank. Goslin was said to have a dead arm and his batting average had dwindled from .379 in 1928 to .288 in 1929.

[illegible] were no grass and sand Pitt Bad of having received [illegible] the site. Their opinion that the Browns [illegible] was strengthened by developments in the game last season. Manush hit .346 to Goslin's .308 [illegible] Crowder was a flop in the Navin era.

However, a different story has been told this season. Crowder has been a keen pitching disappointment and has won only eight games for the Senators while losing the same number. Manush fell off in his hitting so woefully that he was benched for two days last week for the first time in his career. Meanwhile Goslin started on a slugging rampage that put him among the league's leading hitters with an average of .357 and his great stickwork has been a tremendous factor in making the Browns the surprise team of the year. Trades are not to be judged hastily.

ON THEIR DEVIOUS WAY to Pittsburgh the real Giants look three more ball games but there is a certain promise in it by showing in the Bucs in this week's four-game series. Not only have the New Yorkers stopped on the present western trip losing eight out of 13 contests but the Eastmen are much improved in addition.

Of the last 20 games the Pirates have won all but three, a better record than was made during the same period by any other club in either league except the As who ran up a string of 15 straight wins before the Indians stopped them yesterday. The Rovers who have pulled up from the three games of fifth place had a chance today to beat the Senators' winning streak of the season at six for the third time they had won [illegible] a row.

AS LONG AS France has Henri Cochet in his best form, just so long does that country bid fair to retain the Davis tennis supremacy. Cochet yesterday for the fifth year in succession, by a count of three matches to two against England. Again it was Cochet who swayed the result and again he demonstrated that he is the world's greatest amateur. The Davis Cup is supposed to represent world team supremacy but with Cochet contributing to France's three victories two wins in the singles and helping Jacques Brugnon to capture the doubles it would appear that individual supremacy had quite a bit to do with the outcome.

Paul Swiderski

ONE OF THE [illegible] men to predict Jack Sharkey would fail to defeat Mickey Walker was Jack Hurley manager of Bill Petrolle and he says he did it on the strength of a fight which most fans used as an argument against Mickey's chances.

That was the 10-round no-decision bout in Louisville on the eve of Derby Day last year, in which Paul Swiderski knocked Walker down six times in the first two rounds. Hurley says it was the fighting spirit Walker showed after those knockdowns that convinced him Sharkey would not be able to beat Mickey.

"THAT FIGHT IN Louisville was one of my best arguments why Mickey would beat Sharkey," Hurley says. "Walker went into the Swiderski fight without having seen the inside of a gymnasium for weeks and in no more shape to fight than I was.

"Swiderski may not be the best heavyweight in the world but he is no mug and after he had flowed Mickey six times in the first two rounds you wouldn't have given [illegible] straw hat for Walker's chances. Yet he kept getting up and came on to win the popular decision. When I recalled that exhibition I figured that Sharkey would not be able to beat that spirit and he wasn't.

TO THE ABILITY he has consistently shown in other departments to win a place among the National League's greats, Lloyd Waner now adds another accomplishment—that of being a thrower unsurpassed for accuracy by any outfielder in the big show. During the last 10 days the younger Waner has featured the games at Forbes Field with four sensational throws that were marvels of accuracy, two to the plate and two to third base. As they used to say of Tris Speaker, Lloyd throws strikes from centerfield.

OF THE TOTAL of 70 victories rolled up by the As to date in the American League pennant procession all but 19 have been pitched by Lefty Grove George Earnshaw and Rube Walberg. Three pitchers are plenty if they're good enough.

Grove made it an even 50 for the trio when he hurled his twentieth win on Saturday, and Walberg boosted it to 51 with his fifteenth triumph in the second game the same day. Earnshaw has won 16. The three have lost only 12 games—two by Grove and five each by Earnshaw and Walberg.

THOUGH THE PITT football schedule for next fall is the hardest in Panther history, Coach Jock Sutherland will have to send his squad into action with the shortest training season in many years behind it. Not only has the fall conditioning been cut down a week by the athletic council but spring practice also was curtailed.

The Panthers will spend only two weeks at Camp Hamilton, instead of three, as heretofore, and last spring they got in less than 20 days' work. If Coach Sutherland had only the average schedule to face he would not be severely handicapped by this lack of preparatory time, but to defeat the tough Iowa team in the second game on the program it may be necessary for him to have his outfit clicking in almost mid-season form.

Dr. J. B. Sutherland

HOWEVER, THE PITT coach may proceed on the policy that it will be better to risk a loss to the Hawkeyes than to run chances on the injuries that sometimes result when an undertrained team is pushed too hard, particularly as Greasy Neale's probably improved West Virginia eleven must be met one week later at the Stadium. Pitt will have one advantage over Iowa in the fact that the preceding game with the rugged Miami aggregation may give Dr. Sutherland a line on the condition and ability of his 1931 team. The Iowans will go into battle with the same amount of training behind them, but minus the opportunity of showing their possibilities against opposition strong enough to prove a real test.

PUBLIC PARKS STARS GO INTO ACTION

OPENING DAY SCHEDULE
MEN'S SINGLES ONLY

[illegible] Park tennis tournaments to get under way tomorrow under the auspices of the Pittsburgh Public Parks Tennis Association in charge of the tournament [illegible] as follows:

Schenley Park, Schenley Exposition.
Highland Park, No. 2 court, Lexington and Highland avenues.

Frick Park, Andrew Street.
Olympia Park, Wabash J. Longhorn.
Riverview Park, Allegheny Ave.
West Park, Kirk Boulevard.

Contestants failing to report for play the first day of tournament will be considered defaults. Matches the Pittsburgh Sun-Telegraph finals for tennis championship results and changes in progress.

By PAUL G. SULLIVAN

Rain [illegible] the [illegible] Park tennis tournaments [illegible] impatiently await the [illegible] hurl their initial matches tomorrow [illegible] combat for the crown of Schenley, Highland, Olympia, Frick, Riverview and West Parks title in the second annual Pittsburgh Sun-Telegraph Pittsburgh Public Parks tennis tournament. To this public invitation handicap tennis [illegible] Pittsburgh Sun-Telegraph Public Parks Championship Cup and a [illegible] Public Parks Consolation Cup. Public Parks Championship [illegible] National Public Parks Consolation [illegible] Defend the [illegible] of Arthur [illegible]

As the thousands contestants [illegible] the battle of supremacy to [illegible] racket [illegible] spirit [illegible] period of [illegible] eye [illegible] the battle Wednesday for the [illegible] crown a hustle that carries with it rewards akin to those that [illegible] share for the ultimate [illegible] of that [illegible] tournament.

And, of course, the foregoing takes no account of the Inter-Park winner and runner-up pennant [illegible] one of the gaudy and [illegible] that will be [illegible] of that [illegible] each of the half-dozen [illegible] upon which skirmishing will be [illegible]

OFFICIALS READY

Parks Committeemen Austin Famalaro of Schenley, John O'Loughlin of Highland, Bill Creighton of Olympia, Andy Smeaton of Frick, Jake Olko of Riverview and Karl Beilstein of

(Continued on Page Nineteen)

Public Parks Tennis Draw

SCHENLEY PARK
MEN'S SINGLES

[illegible]

WOMEN'S SINGLES

[illegible]

FRICK PARK
MEN'S SINGLES

[illegible]

WOMEN'S SINGLES

HIGHLAND PARK
MEN'S SINGLES

First round—Edward Dorothy Mosier vs. Rose Bontrager.
Second round—Francis S. Fitzsimmons vs. [illegible]
Winner of M. vs. Bollinger match vs. Arthur [illegible]

WOMEN'S SINGLES

OLYMPIA PARK
MEN'S SINGLES

First round—Raymond Gray vs. Francis Wager; Richard Dalgleish vs. George Phillips; Wade Morgan vs. Ray Boss; Joseph Schuts vs. Robert Stocker.
Second round—William Creighton vs. Thomas Rooney; H. Lewis Reiter, Jr. vs. Edward Farrell; Emanuel Bruder vs. Ralph Beckett; Arthur Fitzsimmons vs. Harold Campbell; Jack Rooney vs. Ralph Baker; Francis H. Sauer vs. P. S. McKelvy, Jr.

WOMEN'S SINGLES

RIVERVIEW PARK
MEN'S SINGLES

First round—Robert Klein vs. Lewis [illegible]; Homer Lewis vs. Harry [illegible]; Richard Young vs. Robert [illegible]; Robert [illegible] vs. Robert McClaskey; Emil Stachow vs. Gilbert Meier; Howard W. Kleeb vs. A. A. McCurdy; Robert Klingel vs. C. Stanley Ramsey.
Second round—Pat Moran vs. winner of [illegible] Kleeb-Hoover match.

WOMEN'S SINGLES

First round—[illegible]

WEST PARK
MEN'S SINGLES

[illegible]

WOMEN'S SINGLES

Final round—Marjorie Artz vs. Mildred Kinges.

BELIEVE IT OR NOT

(Reg. U. S. Patent Office)

By RIPLEY

(On request, sent with stamped addressed envelope, Ripley will send proofs and details of anything depicted by him in these cartoons.)

THE CAUSE OF IT ALL
GAVRILO PRINCIP
19 yr old School Boy
WHO SHOT THE ARCHDUKE FERDINAND AND HIS WIFE IN SARAJEVO — THEREBY STARTING THE WORLD WAR!
A ROOSTER THAT BARKS LIKE A DOG
Owned by
DIKKI DIKKI
THE DWARF KING IS 2 FT TALL
MINDANAO-Philippines
A FAMOUS REBUS
OY UR; PIE LEM ADE WILL
ANSWER TOMORROW.
A DRY-LAND BATTLESHIP
THE U.S.S. ELECTRICIAN — BUILT AS A TRAINING SCHOOL FOR ELECTRICIANS OF U.S.N. Cost $114,460.00 — Hampton Roads, Norfolk, Va.
7-27

© 1931 King Features Syndicate, Inc., Great Britain rights reserved.

EXPLANATIONS OF RIPLEY'S CARTOONS OF LAST SATURDAY. JOE VOSMIK—Vosmik, leftfielder for the Cleveland Indians, is regarded as the most sensational young player to break into the major leagues since Ty Cobb. Making his debut in April, 1931, in 77 times at bat he connected for 14 hits—including 5 doubles, 2 triples and a homer—for six runs, making an average of .636 in the first five days of play. And he's still batting around .350. **THE SCHOOLHOUSE WINDOWS THAT ARE NEVER OPENED**—The public high school in Calipatria, Cal., is the lowest in the world, being situated 185 feet below sea level, in the Imperial Valley of Southern California. The windows of the building have been built solid, ventilation being taken care of by a special system which dries and warms the air in the winter and cools and moistens the air in the spring and early summer.

TOMORROW—THE MAN WHO PAINTS WITH HIS TONGUE.

PIRATES TAKE 10 OF LAST 14 GAMES

Today's Lineup

GIANTS	PIRATES
Allen, cf.	L. Waner, cf.
Leach, lf.	Jensen, lf.
Terry, 1b.	Grantham, 1b.
Ott, rf.	Traynor, 3b.
Hogan, c.	P. Waner, rf.
Jackson, ss.	Groskloss, 2b.
Verger, 3b.	Phillips, c.
Hunnefield, 2b.	Thevenow, ss.
Mitchell, p.	Kremer, p.

Time of game, 3:30 p. m.

By CHARLES J. DOYLE

Having thrown the Robins for a [illegible] loss the Pirates today were [illegible] to get at those Giants. McGraw's team reached the city this morning, the Polo Grounders being the last of the four Baseball clubs to invade the Oakland Orchard.

The Bucs made themselves a first-division factor as they won five of their six battles with the Robins. They capped a big week Saturday by taking a sensational doubleheader from the Flatbush crew. Larry French beated Fred Heimach in a 14-inning classic that marked the nightcap. Charly Wood turned in a neat victory over Dolf Luque in the opener.

FOUR-GAME SERIES

The Freebooters spent yesterday in All-after whether they [illegible] peved for exhibition purposes. They are slated to open a four-game [illegible] with the Men of McGraw this afternoon.

Rene Kremer is likely to work the [illegible] battle with the Giants. Kremer appears to be having more hard luck than any pitcher in the National League, yet the adversity does not seem to lessen the quality of his slab work. He may be opposed today by Left-hander Clarence Mitchell.

The Eastmen have a fine slate to show after clashing with three of the eastern rivals. They have copped no less than 10 of the 14 fights. Four out of six were gained in competition with the Quakers, the home guards splitting a doubleheader with the Braves. Rain prevented the other two contests scheduled with the Tribe. The rare accomplishment of the Bucco while contesting with Uncle Robbie made their card look very impressive.

BATTING IMPROVES

A distinctive improvement in batting to blend with the fine pitching which the Pirates sharpshooters have displayed through most of the season enabled the Freebooters to show to such a good advantage. The offensive work of Capt. Pie Traynor has been particularly pleasing. Traynor was in a severe slump, like other regulars, but in the past week Sommerville Pie has been an outstanding star. His batting and baserunning are amazing and he always hustles.

The collective hitting of the team has picked up by leaps and bounds since Pie and some of his mates have come into their own at the plate. The fielding of the club too has improved. Grantham's brilliance at first base being a big high point in the play of the team.

WARNER WINS BERLIN RACE

BERLIN, [illegible] 27.—(AP)—Lilles Ladoumegue, French middle-distance ace, defeated Dr. Otto Peltzer in a 1,000-meter run featuring an international meet under the auspices of the Sport Club of Charlottenburg here yesterday.

Ladoumegue was timed in 2.25 3-10, one and nine-tenths seconds slower than his own record time. Dave Cobb, Harvard star, finished third.

Karl Warner, of Yale, won the 400-meter event in 49 4-10 seconds. Helmut Koernig captured the 100 meters in 10 8-10 seconds.

The listed world record for 1,000 meters was set by Dr. Peltzer at 2.25 8-10 in 1927. Ladoumegue, however, was timed in 2.23 4-10 at Paris, October 19, 1930.

P. A. A. GOLFERS AT DETROIT

Golfers representing the Tenpin Bowling League of the Pittsburgh Athletic Association left yesterday for Detroit, where its members will compete at the Tam O'Shanter Club course with similar teams from the athletic clubs of Cleveland, Detroit and Buffalo.

The local teams include W. B. Secrist, S. A. Johnson, G. S. McKee, P. C. Harper, H. C. Cushwa, George Ormiston, I. W. Danforth, Walter Williams, C. L. Beares, Jr., Ray Finger, Ray Holtz, E. C. Brainard, T. A. Achenfelder and Ken C. Witherow.

PA STRIBLING INDIGNANT

[illegible] the New York Boxing Commission [illegible] recommended Aleibar of W. L. [illegible] suspended at Jacksonville on [illegible] of a [illegible] percentage agreement between the promoters and to declare that at the proper time he will start agitation for a match between W. L. and Mickey Walker.

SPORT VIGNETTES

If those Pirates don't quit winning pretty soon they'll be having to give testimonials for breakfast foods, underwear and other articles [illegible] to insure success . . . No one can figure out what's got into the boys unless someone tipped them off that they were playing those funny Brooklyn fellows over the week-end . . . France still is in its [illegible] the Davis Cup in this instance . . . By reason of having been able to work the magic of pulling out the Bunny Austin from the British threat . . . Speaking of magic, the Brooklyn Robins certainly have plenty of it what with Thurston pitching and Babe Herman the Great also in the cast.

Dick Goldberg, former Pitt football star and later local sandlot football and baseball player, is going great guns for the Topeka club, whither he has been farmed by the Washington Senators, and is headed for a return trial in the big show. . . . He is a first baseman and one of the leading long-distance sluggers of the league.

Rowe Cutri, who may be the regular quarterback on the Pitt eleven next fall, is sun-tanning in California . . . And John Luchini of Jimmy Clark for the fullbacking job, is down to 190 pounds and in fine fettle to buck those Army, Notre Dame and Nebraska lines, not to mention that of his public enemy, West Virginia . . . Luch still remembers the game he played against the West Virginia freshmen a few seasons ago, which developed into an endurance contest between himself and the entire West Virginia team, with the latter winning by several minutes . . . He wants to get even, if possible.

Cool Breeze is the name of a Negro boxer fighting out of Leiperville, Pa., believe it or not. . . . Only two of the writers who covered the Jim Jeffries-Jack Johnson bout at Reno, July 4, 1910, were on duty there exactly 21 years later, last July 4, when Jack Dempsey staged his Paulino Uzcudun-Max Baer 20-rounder. . . . They were Harry Smith, of the San Francisco Chronicle, and Harry Carr, of the Los Angeles Times. . . . Those Harrys last a long time, it seems.

The best boxing card in Erie is young Frankie Bojorski, the southpaw lightweight, who is good for a $2,000 gate almost any time he starts, which is good money for a small town in these parlous times. He has yet to lose a fight in 40 starts and it is becoming increasingly difficult for Promoter Jack Barry to secure opponents for him. Bojorski is a farmer boy who sticks to the great outdoors and comes to town only for his fights and then does so in his farm clothes, including overalls and high-top shoes. . . . He milks the cows and does other chores besides his training. . . . He meets Billy Wallace at Erie next Friday night and is a visitor in Pittsburgh today.

Most of the fans don't remember it, but little Jackie Wilson, Johnny Ray's Negro bantamweight, has boxed Mose Butch three times. . . . He holds a win over Jimmy Thomas, has knocked out Jack Benton and has boxed Ross Fields and Sammy Paris, among others, and deserves some consideration among the local 116-pounders—HARRY KECK.

PIRATES WIN AT ALLIANCE

ALLIANCE, O., July 27. Held to three hits in the first seven innings, the Pittsburgh Pirates crashed through to register five runs in the next two frames to defeat the Sunset nine, 5 to 3, in an exhibition game here yesterday. The score:

Pittsburgh	AB	H	P	A	Alliance	AB	H	P	A
Jensen, m.	3	1	2	0	Kinney, m.	3	1	2	0
Bennett, l.	3	1	3	0	Heider, s.	3	1	1	4
Manion, c.	3	0	1	0	Jones, f.	2	0	1	0
Chiesa, 1.	3	0	2	0	Schaefer, 2	2	0	1	1
Winegard, f.	2	0	0	0	Engel, l.	3	0	9	1
Traynor, 3	2	0	0	1	Hatch, c.	3	0	4	1
Hall, 2	3	1	1	1	Hayes, 1	3	0	1	0
Overton, 1	1	0	2	0	Vargo, f.	1	0	0	0
Sight, f.	2	2	0	0	Kuhn, p.	2	1	0	1
Grabosky, 2	2	2	3	4	Wilson	1	0	0	0
Kremer, p.	2	0	0	2					
Grimes, p.	0	0	0	0					
Totals	30	12	27	11	Totals	27	3	19	8

*Batted for Austin in ninth.
†Batted for Taylor in ninth.

Pittsburgh	0	0	0	0	0	0	5	0	0—5
Alliance	0	0	0	0	0	0	3	0	0—3

Runs batted in—Jensen, Manion, Sanes, Kuhn, Hutchinson, Kinney, Jones, Clyde, Kinney. Jensen, Grantham. Two-base hits—Kinney, Thevenow, Bennett. Three-base hit—Hall. Home runs—Clyde, Grosskloss. Stolen base—Heider. Double play—Grabosky to Thevenow to Sight. Struck out—By Kuhn 3, by Crandall 3, by Osborn 2. Bases on balls—Off Kuhn 2, off Osborn 1, off Sweetnam 1, Hite 1, Crandall 1. Hits—Off Kuhn, off Rankin 2 in 3 innings, off Crandall 2 in 3 innings, Wood (pinch hitter), off Osborn in bases, Kinney 2, Jones, Schaefer 2. Losing pitcher—Osborn. Umpires—Howell and Werner.

Sutherland Opens Summer Grid Class

Coach Jock Sutherland, of Pitt, opened his annual summer coaching school this morning at the Pitt Stadium. The course will be given over a period of two weeks.

Today's session lasted only a short time, Coach Sutherland giving a short talk, in which he covered briefly the general outline of the course. A good sized turnout was on hand.

GRAYS TOP JAMESTOWN

JAMESTOWN, N. Y., July 27.—The Homestead Grays scored their thirteenth straight victory when they defeated Jamestown, 10 to 4, here yesterday. The Grays left for Cleveland, where they meet the House of David club in night games today and tomorrow.

STARS FINISH ALL EVEN

WHITE PLAINS, N. Y., July 27. (AP)—Bill Burke, of Greenwich, Conn., national open golf champion, and Herman Barron, of Tamarack, finished all square with Johnny Farrell, of Mamaroneck, and Leo Diegel, of Agua Caliente, in an 18-hole exhibition match played here yesterday.

Major Leagues

GAMES TODAY

NATIONAL LEAGUE

New York at Pittsburgh, partly cloudy, 3:30 p. m., E. D. T.
Philadelphia at Chicago, clear, 3 p. m., E. D. T.

(Only games scheduled.)

AMERICAN LEAGUE

Chicago at New York, clear, 2 games, 1:30 and 3:30 p. m., E. D. T.
Detroit at Boston, clear, 3 p. m., E. D. T.
St. Louis at Philadelphia, clear, 3 p. m., E. D. T.
Cleveland at Washington, clear, 3 p. m., E. S. T.

STANDING OF THE CLUBS

NATIONAL LEAGUE

	Won	Lost	Pct.
St. Louis	61	35	.635
Chicago	51	41	.554
New York	49	46	.516
Brooklyn	47	45	.511
Boston	47	45	.511
PITTSBURGH	45	46	.495
Philadelphia	41	48	.461
Cincinnati	33	56	.398
Cincinnati	33	60	.355

AMERICAN LEAGUE

	Won	Lost	Pct.
Philadelphia	70	36	.660
Washington	58	36	.617
New York	54	37	.593
Cleveland	45	49	.479
St. Louis	47	49	.467
Boston	45	51	.469
Chicago	34	58	.370
Detroit	35	61	.365

RESULTS YESTERDAY

NATIONAL LEAGUE

Chicago	7—Philadelphia	1
Cincinnati	4—Brooklyn	5
Brooklyn	5—Cincinnati	0
Boston	3—St. Louis	2
St. Louis	5—Boston	4

Eleven innings

AMERICAN LEAGUE

Cleveland	13—Philadelphia	7
St. Louis	5—Washington	2
Boston	7—Detroit	6
Detroit	7—Boston	4
Chicago	8—New York	3
New York	22—Chicago	8

Ten innings

GAMES TOMORROW

NATIONAL LEAGUE

NEW YORK AT PITTSBURGH (2 GAMES).
Philadelphia at Chicago.
Boston at St. Louis.
Brooklyn at Cincinnati.

AMERICAN LEAGUE

Chicago at New York.
St. Louis at Philadelphia.
Detroit at Boston.
Cleveland at Washington.

YAROSZ SEEKS RING FAME AGAINST LAWLESS

Bush Denies He's to Quit as White Sox Pilot at Season's Close

TED GETS BIG CHANCE IN BOWL RING

TONIGHT'S FIGHTS

Bucky Lawless vs. Ted Yarosz, 10 rounds; Tiger Joe Randall vs. Billy Rose, 8 rounds, and Matty Oldach vs. Meyer Frager and Al Irvine vs. Melody Jackson, 6 rounds each, Meyers Bowl, North Braddock.

Joe Selich vs. Jimmy McNamara, 10 rounds, Heights Park, New York.

Jack (Kid) Berg vs. Phil Griffin, 10 rounds, Newark, N. J.

Jack Zivolich vs. Johnny Flynn, Charley Roberts vs. Willie Bostwick, Packy Lynch vs. Bobby Mellor and Harry Greene vs. Mario Flores, 6 rounds each, Madison Square Garden, New York.

Young Mario Mills vs. Tony Ross and Freddie Anderson vs. Al Deal, 6 rounds each, Starlight Park, New York.

Pat Redmond vs. Don Pettijo, 10 rounds, Englewood, N. J.

K. O. Christner vs. Harold Mays, 10 rounds, Springfield, Mass.

Jack O'Brien vs. Jack O'Neil, 10 rounds, Johnny Carpentier vs. Rudy Phillipo and Chocolate Kid vs. George Vroni, 6 rounds each, and Joe O'Malley vs. Rattling O'Keefe, 6 rounds, Columbus, O.

By HARRY KECK
Sports Editor

This is Ted Yarosz Night at the Meyers Bowl, North Braddock, with the young Monaca welterweight stepping out into the Big Time against an opponent of national prominence in the person of Bucky Lawless of Auburn, N. Y. All Lawless has done has been to win two bouts with Young Jack Thompson, the world welterweight champion, and beat practically every other welterweight of any note in the land. He has performed at Motor Square Garden three times, departing with decisions over Buck McTiernan, Paul Pirrone and Pete Susky.

Ted Yarosz

Bucky Lawless

Lest anyone get the notion that young Ted Yarosz is a brash young fellow stepping in over his head, let it be stated here and now that he has had 45 professional fights in the last two years and never has had a decision turned in against him. Outside of that he hardly knows his way around a ring. He grabbed himself off the Lawless battle by winning over Buck McTiernan in the Hickey Park ring several weeks ago, and has been in there with a lot of other good ones.

ROOTERS WITH HIM

Ted will have his Beaver Valley rooting delegation with him tonight. It's almost a Yarosz Marching Club, so loyal is this little band of followers. His bout with McTiernan was postponed twice and they made the trip to Millvale in a body on all three nights. And did they make the well-known welkin ring!

Tiger Joe Randall, Negro welterweight of Elizabeth, takes the place of Billy Holt, of Homewood, who is injured, against Billy Rose, clever Cincinnatian, in the eight-round semi-final. Matty Oldach, of Erie, and Meyer Frager, of the North Side, box the second bout and Melody Jackson, Negro bantamweight of St. Louis, meets Al Jovino Swissvale southpaw in the opener at 8:45.

Between Rounds

Bucky Burdach, manager of Buck McTiernan, welterweight middleweight is on the warpath again. He claims Jimmy Belmont of Braddock is trying to run out of an agreement to meet McTiernan again in his next start in the event he defeated Burke in their battle at the Bowl last Monday night, and is planning to take on another opponent there on August 17. Bunny plans to take the matter before the boxing commission for an airing. The contract for their recent clash included a clause in which Belmont agreed to the return bout and, while it did not stipulate a date, Burdach says there was a gentlemen's agreement involving himself, Frank Klaus, Belmont's manager, and the Meyers Bowl management, and he holds that the fact that McTiernan was winning off by him don't count, he was ripped with a knockout in the fourth round, makes the return engagement extraordinarily attractive.

The yard has been completed for the James Rosatire show at Hickey Park with the signing of Billy Brent, Bill Negro middleweight, and Jimmy Taylor, Cleveland blond, for the eight-round semi-final, and Joey Kaltish, of Lawrenceville, and Johnny Warren, of Clairton, for the second preliminary. Don Aste and Al Yon form a fill turn professional against each other in the first bout.

The tall Rosy Rosatire, the Mexican border fight heavyweight who boxes Billy Jones of Philadelphia in the main bout at Hickey Park Millvale Thursday night, the Big Pagoose. He is not a flash boxer by any means, but has won and has an unbroken record against good opponents. His loss was and lost in two 10-rounders with Jones fought in Erie in 1929, and is anxious to get the edge in their rubber match.

Sandlot Scores

RESULTS YESTERDAY

WEST PENN LEAGUE

St. Joachim's 5—Harmar 1

INDEPENDENT

J. L. Thomas	14	Crawford	8
Commercial	11	Wash. Merchants	1
St. Clair Frogs	7	Brown Stars	5
Weber	9	Heinz	6
Trees Acres	10	Hollands	5
West View	7	Stamm	4
Conley	11	Hays Cards	4
Idlewood	7	Monarchs	6
Linden Grove	10	Braddock	9
N. S. Elks	8	Greenfield	6
T. R. C. U.	8	Willi-ms	4
Resurrection	1	E. Brookline	2

NET STARS DUEL

A series of interesting exhibition tennis matches were run off at the local stars on the Walter Steele courts, Thomas Center, yesterday afternoon. A good sized gallery attended. The summary:

SINGLES

John O'Loughlin defeated Dave O'Lough, 6-4. Jack Lauler defeated Bill O'Loughlin, 6-4. Jack Lauler defeated Malcom Sullivan, 6-3. Andy Smeaton defeated Malcom Sullivan, 6-2. Paul Sullivan defeated Andy Smeaton, 6-4.

DOUBLES

Dave and Bill O'Loughlin defeated Andy Smeaton and Paul Sullivan, 6-2, 6-4.

ADDITIONAL SPORTS ON PAGE 22.

Sets Records

Photo (copyright 1931, by International)

BABE DIDRIKSON

Miss Mildred Didrikson, Dallas (Tex.) all-round star, who was the queen of the annual national A. A. U. women's track and field championships at Jersey City Saturday, winning the broad jump, 80-meter hurdles and baseball throw and breaking the world records in the latter two events.

BOOSTERS TOP WHEELING

HUNTINGTON, W. Va., July 27.—Wheeling fell short in their seventh-inning rally here yesterday and the Huntington Boosters walked off with a 6-to-5 victory in their Mid-Atlantic game. Madsen gave the Boosters a running start when he poled out a home run in the first with two on.

Cumberland walloped Youngstown, 14 to 1, at Youngstown; Charleston battered Charleroi, 11 to 3, at Charleston; Clarksburg nosed out Fairmont, 4 to 3, at Clarksburg. Beaver Falls bowed to Beckley, 10 to 3, at Beckley, and Johnstown tripped Scottdale, 12 to 7, at Johnstown, in other contests.

PILOT WELSH OUT

FAIRMONT, July 27.—Jimmy Welsh, manager of the Fairmont Black Diamonds, will probably be out of the game for the rest of the season. It has developed that he suffered a broken bone in his left hand when he was hit with a pitched ball in the game with Cumberland last Thursday night. Conners, an outfielder, joined the club in Scottdale.

ANOTHER MARK FOR HELENE

NEW YORK, July 27.—(AP.)—Helene Madison, Seattle, bettered the American long course record for 500 meters here yesterday. She was timed at 7:22 3-5 seconds, as against the listed long course mark of 7:33 1-5, set in 1926 by Martha Norelius.

Georgia Coleman, Los Angeles, won the 10-foot dive with 145.95 points. Eleanor Holm, of New York, captured the 110-yard backstroke in 1:26, and Walter Kojac won a similar event for men at 220 yards in 2:43.

SANTA PAULA VICTOR

DETROIT, July 27.—(AP.)—The Santa Paula polo team, from Argentina, rode the Detroit, L. I., four into the ground yesterday and ran off the first of a series of international polo matches here, 15 to 6.

PROS BATTLE FOR PRIZES AT UNIONTOWN

By VERN SWARTSFAGER

The Tri-State Professionals Golf Association is having a big party of it today at the Uniontown Country Club, being carded this morning to play 18 holes at medal for a flock of big prizes, and this afternoon, to go after more paired with amateurs of the home club. Horace Brand, Uniontown professional, being host, is, of course, favored to win the pro event over his home stamping grounds. A dinner will follow the golf this evening.

The Hotel Club and Restaurant Men's Golf Association is playing today at the Wildwood Country Club and John J. Dillon, vice president, has announced a real turnout is expected. Walter H. Mennigke, president, won the last tourney, staged at Hannastown.

AMATEUR TEST TOMORROW

Tomorrow 30 star amateurs of the tri-state district will endeavor to win one of the seven places allotted in the qualifying round for the national amateur championship, which is to be staged at the Beverly Country Club, Chicago, beginning August 31. The scene is the Pittsburgh Field Club and play will be at 36 holes. The Wilkinsburg Rotary Club meets Oakmont-Verona in an inter-club match at the Edgewood Country Club tomorrow, and Dr. Guy D. Engle and Dr. Ecker are in charge.

Competitions were staged at 12 clubs yesterday. The play was marked by a hole in 1, scored by John S. Haller, at St. Clair. He got his ace on the 140-yard eleventh hole, but it only availed him second place. Dr. Thomas Canon, former Pitt star, won with a net 67.

ROCKSHAW, IRWIN WIN

Other winners were F. W. Rockshaw, in the morning, and J. S. Irwin, in the afternoon, at Edgewood; T. Thomas and Al Fisher, at Shannopin; J. H. Creeban, at Alcoma; W. F. Burress, at South Hills; Dr. W. Gregg, at Valley Heights; L. J. Bloch, at Westmoreland; Dr. T. Ceraso and E. J. Walker, at Hill Crest; J. Blaney, in the morning, and Dr. R. Minton, in the afternoon, at Nemacolin, and G. P. Murray, at Washington.

Walter Johnstone, pro at Butler C. C., has announced a women's invitation tourney there for Wednesday of this week. On the same evening, Johnstone will team with Bert Gallegher, pro at Slippery Rock, against Dale Zimmerman of Chartiers Heights, and Nelson Zimmerman, of Wildwood, in a pro exhibition match at the Slippery Rock Park Golf Club.

Sunday on Links

Results of yesterday's club matches and sweepstakes at district golf clubs follow:

EDGEWOOD

F. W. Rockshaw copped the morning event with a net 74, and J. S. Irwin with a net 71, captured the afternoon competition at Edgewood. The scores of the leaders:

Morning—First division: F. W. Rockshaw 83-11—74, A. B. Duncan 91-15—76, W. A. McKean 90-13—77.

Second division: G. F. Long 95-24—71, E. J. Turner 92-18—74, T. B. Perkins 98-23—75, H. N. Crawford 99-22—77.

Afternoon—First division: J. S. Irwin 76-5—71, W. R. Clutton, 83-14—71, E. C. Brandt 81-8—73, J. F. Baker, 86-11—75, S. Hirayama, 88-14—74, Dr. W. L. Thorburn, 78-4—74, A. L. Fuller, 86-11—75, W. R. Radcliffe, 89-14—75.

Second division: J. B. Shields 89-16—73, F. H. Gerberding, 93-19—74, W. W. Groves 96-19—77, John Hockensmith, two 77—74, A. R. Meredith, 97-18—79, W. R. Harding, 107-28—79.

SHANNOPIN

T. Thomas and Al Fisher tied for the blind bogey event at Shannopin, each one stroke recording a net 76. The scores of those who scored within the "charmed circle" follow:

T. Thomas, 96-20—76, Al Fisher, 98-22—76, A. Rodell, 89-10—79, T. R. Blair, 105-27—78, H. W. Bruton, 95-15—80, A. O. Pearce, 92-12—75, John E. Porter, 10-20—10, M. C. Spahr, 102-22—80, W. Murdoch, 99-25—74, W. H. Rhodes, 102-30—72.

ALCOMA

J. H. Creeban won in the first division, with a net 71, F. C. Brinker copped in the second with a net 68, and M. W. Baldwin topped the third, with a net 74, at Alcoma. The scores of the leaders in each flight:

First division—J. H. Creeban, 85-14—71, D. H. Power, 78-6—72, W. J. Clapper, 85-14—74, Dr. C. E. Brandow, 96-74, F. K. Tovey, 86-12—74, Ray E. Jones, 83-9—74.

Second division, F. C. Brinker, 88-20—68.

(Continued on Page Twenty-two.)

MINOR LEAGUES

GAMES TODAY

AMERICAN ASSOCIATION

Toledo at Louisville.
Columbus at Indianapolis.
Minneapolis at Kansas City.
St. Paul at Milwaukee.

INTERNATIONAL LEAGUE

Baltimore at Newark.
Toronto at Rochester.
Reading at Jersey City.
Montreal at Buffalo.

SOUTHERN ASSOCIATION

Little Rock at Memphis.
Nashville at Knoxville.
Chattanooga at New Orleans.
Atlanta at Birmingham.

MIDDLE ATLANTIC LEAGUE

Charleston at Scottdale.
Youngstown at Cumberland.
Huntington at Fairmont.
Johnstown at Charlerm.
Beaver Falls at Wheeling.
Beckley at Clarksburg.

N. Y.-PA. LEAGUE

Elmira at Wilkes-Barre.
Scranton at Binghamton.
Williamsport at Harrisburg.
Hazleton at York.

STANDING OF THE CLUBS

AMERICAN ASSOCIATION

	W.	L.	Pct.		W.	L.	Pct.
St. Paul	57	41	.582	Minneapolis	48	50	.490
Louisville	49	47	.510	Kan. City	47	49	.490
Columbus	48	48	.500	Indianapolis	46	48	.489
Milwaukee	47	47	.500	Toledo	43	56	.434

INTERNATIONAL LEAGUE

	W.	L.	Pct.		W.	L.	Pct.
Montreal	59	42	.584	Toronto	53	52	.508
Newark	58	43	.574	Buffalo	44	58	.431
Rochester	56	46	.549	Reading	44	59	.427
Baltimore	57	48	.543	Jersey City	42	64	.396

SOUTHERN ASSOCIATION

	W.	L.	Pct.		W.	L.	Pct.
Birmgham.	65	34	.657	Atlanta	47	47	.500
Memphis	58	43	.574	N. Orleans	40	52	.435
Lit. Rock	51	44	.537	Knoxville	35	59	.372
Chattnoga	51	47	.520	Nashville	34	66	.340

MIDDLE ATLANTIC LEAGUE

	W.	L.	Pct.		W.	L.	Pct.
Johnstown	12	5	.706	Fairmont	8	9	.471
Cumberland	12	8	.667	Huntington	7	9	.438
Charleston	9	5	.643	Beckley	6	8	.428
Scottdale	10	7	.588	Wheeling	5	9	.357
Youngstown	9	7	.563	Beaver Falls	4	9	.307
Clarksburg	8	7	.533	Charleroi	2	12	.143

N. Y.-PA. LEAGUE

	W.	L.	Pct.		W.	L.	Pct.
Wilkes B.	47	32	.595	Scranton	42	41	.512
Willmsport	47	35	.573	Binghmton	35	42	.455
Harrisburg	45	37	.549	Elmira	34	39	.466
York	44	38	.537	Hazleton	30	50	.375

RESULTS YESTERDAY

AMERICAN ASSOCIATION

St. Paul	13	Minneapolis	6
Milwaukee	8	Kansas City	4
Columbus	6	Toledo	4
Columbus	2	Toledo	1
Louisville	9	Indianapolis	8
Louisville	4	Indianapolis	0

INTERNATIONAL LEAGUE

Montreal	3	Rochester	2
Rochester	3	Montreal	2
Newark	7	Reading	1
Reading	2	Newark	1
Baltimore	6	Jersey City	4
Baltimore	4	Jersey City	0
Toronto	8	Buffalo	1
Buffalo	3	Toronto	1

SOUTHERN ASSOCIATION

Birmingham	7	Little Rock	6
Nashville	5	Knoxville	3
New Orleans	3	Chattanooga	0
Chattanooga	4	New Orleans	0
Memphis	6	Atlanta	2
Memphis	4	Atlanta	1

MIDDLE ATLANTIC LEAGUE

Charleston	11	Charleroi	3
Clarksburg	4	Fairmont	3
Johnstown	12	Scottdale	7
Wheeling	11	Huntington	4
Beckley	10	Beaver Falls	3
Cumberland	14	Youngstown	1

N. Y.-PA. LEAGUE

Williamsport	5	York	3
Scranton	13	Elmira	4
Harrisburg	14	Hazleton	12
Wilkes-Barre	3	Binghamton	1
Binghamton	3	Wilkes-Barre	1

*Twelve innings.

EASTERN LEAGUE

Albany	13	New Haven	1
New Haven	11	Albany	5
Hartford	8	Richmond	2
Hartford	7	Richmond	0
Springfield	12	Allentown	6
Allentown	1	Springfield	0
Norfolk	3	Bridgeport	2
Bridgeport	1	Norfolk	0

PACIFIC COAST LEAGUE

Seattle	4	Missions	2
Seattle	7	Missions	1
San Francisco	5	Sacramento	4
Sacramento	9	San Francisco	8
Los Angeles	6	Oakland	5
Hollywood	8	Portland	2

Adventures of Policy Pete

OL' SAFE COMBINASHON IS 174 - AH PLAYS IT AH' GETS INTO BIG MONEY!
NO COMBINATION IS SAFE WHEN YOU'RE FUSSIN' WITH THAT NUMBERS THING!
509

PUBLIC PARKS PLAY OPENS

(Continued from Page Eighteen)

West will be on hand at their respective stations this afternoon to receive entrants as the latter report for jousting. Courts will be assigned as fast as rivals can be paired off together and, before darkness descends, it is hoped that great inroads will be made into first-round programs at all six parks.

Current plans call for completion of every initial bracket tilt and a goodly number of second-stanza fracases by dusk tomorrow evening. This means that netmen must co-operate to the utmost with tourney officials by appearing for frays as early as possible where definite hour of activity has not been set and promptly on schedule in cases where a stated time is fixed.

Unless such high degree of courtesy is observed, it is very probable that complications involving necessity of scoring defaults against tardy performers will arise.

TOUGH TILTS CARDED

Under the seeded draw system few outstanding flagon-seekers will be compelled to tangle with each other in the inaugural canto. Despite this fact, however, the opening bill evokes promise of considerable fast scrimmaging. Defending champion Frank Broida, having copped a bye for a starter, initiates determined campaign to retain his throne by taking on Bernhard Manheimer, clever Frick Parker, in stanza two.

Regis Bullion, Duke varsity flash and second in the Frick rating, tussles from scratch and encounters Max Hausrath at the outset. Another likely-looking Frick debate brings together the Wilkinsburg High School teammates, Bob Burnett and Jim Grier.

Ranking luminaries of Schenley get under way with stiff opposition. Herb Lomask, 1930 runner-up on the Murdoch avenue lot, meeting F. E. Braemer, brother of the redoubtable Sam Braemer, and Alex Blumberger, seeded number two, tangling with a newcomer, James Khalil Zola Alpert, third in the select quota, may find trouble with Louis Singer, while Rege Breen, seeded seventh, is apt to find a capable foe in Joe Tucker.

REDMOND PLAYS SMITH

Jack Redmond, Highland high man, goes to bat against Art Smith in inning one, while Bill Purcell, Duke freshman satellite, and four of the Stanton-Avenue chosen array, catches a tough one at the very face-off in Erwin Beck.

Bill Creighton and Ward Murphy, top and second Olympia entrants, run afoul of two less experienced cavorters in Tom Rooney and Billy Benz, respectively, but Jack Rosen, fourth of the Hilltoppers, will be troubled by Ralph Baker.

Emanuel Bruder, seeded third on the Mount, is booked for imbroglio with Ralph Sniveley. This seance, however, may go by the board, as there is question over Sniveley's eligibility because of alleged affiliation with the Rockwood Tennis Club.

MEYER, McCLERKIN CLASH

Bob Meyer, ace of Riverview, mingles with a clever rival in Robert McClerkin to pry open the North Hills milling, while Louis Buran, seeded three, grabs off dangerous bracket one opposition in E. J. Plunkett, and Howard Kleeb, listed at four, tries conclusions with S. A. McCorkle in an affair that holds forth possibility of fireworks.

Little is known of the calibre of the numerous hopefuls registering debuts at West Park, luck of the draw assigning Ed. Schafer against Karl Beilstein, 1930 Lake Elizabeth area premier, and stacking up J. F. Mulach, Jr., with Beilstein's formidable older brother, Ralph.

Players are reminded to be prepared to display Pittsburgh City Parks tennis permits to committeemen in charge at the respective centers—with which admonition and a "Good luck to all!" we leave the rest of the story on the lap of the racquet gods.

BULLOCK GOLF VICTOR

DEL MONTE, Cal., July 27.—(AP.)—Capt. A. Bullock Webster today was the winner of the Pebble Beach golf tournament, defeating Jack Neville, 2 up. Both are former California state amateur champions.

HORTON SMITH WINS OPEN

ST. PAUL, Minn., July 27.—(AP.)—Horton Smith finally overtook his notorious jinx by capturing the $10,000 St. Paul open golf championship yesterday with a 72-hole total of 278 shots, 10 under par for the championship Keller Club layout.

The erstwhile "Joplin Ghost"—now of Detroit—came back with mighty rounds of 69-69-67-73 to breeze home with the title and $2,500 prize money by a three-stroke margin over the defending champion, Harry Cooper, of Chicago.

It was the finest score since the advent of the new balloon ball.

Trailing Smith by six shots in a deadlock for third place were George Von Elm and Walter Hagen, who is making a stirring comeback. Ed Dudley, of Wilmington, Del., who topped the par-breaking field at 36 holes by two shots over Smith and Von Elm, couldn't keep up his pace and fell into fifth place with 285.

Smith's winning 72-hole card:

Par	4	5	3	4	3	4	5	4	36
First round	5	4	4	3	4	3	5	4	36—72
Second round	4	4	5	3	4	3	5	4	36—72
Third round	4	4	5	3	4	3	5	4	36—72
Fourth round	4	4	5	3	4	3	5	4	36—72
Par	4	5	3	4	3	4	5	4	36
First round	5	4	4	3	4	3	5	4	36—72
Second round	4	4	5	3	4	3	5	4	36—72
Third round	4	4	5	3	4	3	5	4	36—72
Fourth round	4	4	5	3	4	3	5	4	36—72—278

Leading scorers and their winnings:

Smith	69	69	67	73	278	$2,500
Harry Cooper	71	70	70	70	281	1,500
George Von Elm	71	70	70	70	281	1,500
Walter Hagen	72	71	70	70	283	800
Ed Dudley	70	69	75	69	285	800
Joe Kirkwood	73	71	71	71	286	550
Lawrence Shute	71	72	72	71	286	550
Al Espinosa	73	74	70	70	287	350
Hugh Dutton	73	71	72	71	287	350
Paul Runyan	73	71	72	71	287	350

DORMONT TAKES ON BOOKS

A full card of sandlot games is on the program for today. Homewood takes on J. L. Thomas and Dormont battles Book in the City League, while the Griffins engage Swissvale in the West Penn circuit.

Reliance Life and Joseph Hornes clash in the C. & I. loop, while three games, Verona at Mur. Jenkins at Edgewood, and Whitaker at North Bessemer mark the Greater Pittsburgh League.

Games also are slated in the North-South, North Side, Central, Spalding and Crafton Church leagues.

The Detroit Clowns appear at Ingomar at 6:30 this evening.

The Martins took it on the chin at the hands of St. Joachim's, 5 to 1, in their West Penn League game, the only league contest played yesterday.

J. L. Thomas, Commercial, St. Clair, Weber, Tyson Aces, West View, Conley, Idlewood, Linden Grove, N. S. E.'s and T. R. C. U. won independent conflicts.

Says Nick Altrock

(Baseball's Comedian)

WASHINGTON, July 27.—Uncle Nick now rises to tell you school kiddies that the American League race isn't over any more than the human race.

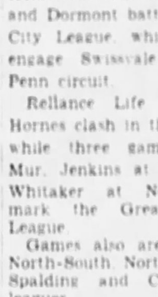

Nick Altrock

The A's are now in front, but we will overhaul them for the following reasons:

In 1914 the Germans chased the capital of France from Paris to Bordeaux, but the Allies still won the war.

In 1916 Hughes was elected President by the morning papers. But Wilson was inaugurated the following March.

And in 1276 B. C. the tortoise beat out the hare in a foot race. We have only got to dope out how to make the Athletics take a nap.

(Copyright, 1931.)

COCHET HERO AS FRANCE KEEPS CUP

AUTEUIL, France, July 27.—(AP.)—In a last-minute blaze of glory, France won the Davis Cup for the fifth consecutive year. She beat back a determined bid by Great Britain in the challenge round, three matches to two, to assert once more her world tennis superiority.

It was the uncanny tennis brains of little Henri Cochet which kept the cup—more bowl than cup—from crossing the English Channel. In the first of the final two singles matches, Henry W. (Bunny) Austin, of Britain, had whipped the facing Basque veteran, Jean Borotra, 7-5, 6-3, 3-6, 7-5, and brought the series count to two all. That left the issue squarely up to Cochet.

Far off his usual form in his two previous cup matches and beaten earlier in the season by two lesser players, Cochet did what 10,000 wildly excited tennis fans expected of him and beat the big Briton, Frederick J. Perry, in the deciding match, 6-4, 1-6, 9-7, 6-3.

France thus, for the fourth successive year, successfully defended the cup it won from the United States at Germantown in 1927.

Borotra again was only a shadow of the man who used to fight Big Bill Tilden. At the start, it seemed the Basque had learned something from his defeat by Perry on Friday and was going to play a less strenuous game in order to conserve his strength. But before the second game of the opening set was over, it was evident the friendly Frenchman still was fatigued from the pounding Perry gave him.

As the match ended, flying red cushions filled the air. From somewhere came the tunes of "La Marseillaise" and "God Save the King." Two huskies hoisted Cochet onto their shoulders and haled him off the court.

The Davis Cup was France's for another year.

O'DOUL BALKS AT FINE

CINCINNATI, July 27.—(INS.)—More trouble for President John A. Heydler's umpire system appeared today. Frank J. (Lefty) O'Doul refuses to take yesterday's $100 fine imposed upon him by the league head without making himself heard.

Upon receipt of Heydler's telegram the fiery Brooklyn outfielder announced he intended filing a protest and bringing in more than a score of Pittsburgh fans as witnesses to the decisions of Umpire Charles Donnelly.

O'Doul, who was put out of the game by Donnelly in Pittsburgh Saturday, promptly secured the signatures and addresses of about 20 persons who expressed themselves as eager to offer testimony on the decision. Heydler's wire told O'Doul the fine was imposed and payment expected within five days "for violation of playing rules and obscene language to the umpire."

O'Doul is not alone in his vociferous complaint about Donnelly's work in the Robins-Pirates series. Manager Wilbert Robinson wired his views on the decisions to President Heydler before leaving Pittsburgh.

LARGE ENTRY AT FIELD CLUB

Reservations are being received at the Pittsburgh Field Club for its big mixed two-ball foursome tourney, to be held at the Aspinwall course Friday. A dinner-dance is to follow in the evening. A large field is anticipated.

Leo Heyn, of the Summit Golf Club, near Uniontown, reports the entry list for Saturday's qualifying round for amateurs who, on August 8, will team up on the same layout with Gene Sarazen and Johnny Farrell, former National open champions, is increasing daily, and may swell above the 100 mark. While the Summit club is a member of the W. P. G. A., the lists are not closed to amateurs who are members of clubs not affiliated with that body, Heyn says. Edith Hopwood has been made hostess at Summit.

SANDLOT GAMES TODAY

CITY LEAGUE
Homewood at J. L. Thomas.
Dormont at Book.

WEST PENN LEAGUE
Griffins at Swissvale.

C. & I. LEAGUE
Reliance Life at Joseph Hornes.

GREATER PGH. LEAGUE
Verona at Mur.
Jenkins at Edgewood.
Whitaker at N. Bessemer.

NORTH-SOUTH LEAGUE
North Siders at Pathfinders.
Cromewoth at Penn Club.

NORTH SIDE LEAGUE
Twenty-fifth Ward at Brighton A. C.

CENTRAL LEAGUE
Twenty-eighth Ward at Dicholds.

SPALDING SERIES
Universal at St. Anthony.

CRAFTON CHURCH LEAGUE
Ingram Presbyterian at St. Philips.

ALLEGHENY VALLEY LEAGUE
(Playoff Series.)
Cheswick at Murtland.

ARLINGTON PARK MUTUELS

CHICAGO, July 27.—(Special.)—The mutuels on the eight races at the Arlington Park track Saturday paid a total of $288.18.

To Resign?

Photo by Pittsburgh Sun-Telegraph.

DONNIE BUSH

Former manager of the Pirates, who today was called upon to deny reports that he is to step down as pilot of the Chicago White Sox.

MARSTON WINS FIFTH TIME

EASTERN POINT, Conn., July 27.—(AP.)—Max R. Marston, of Philadelphia, won the Shennecossett Club invitation golf tournament yesterday for the fifth time in six years by defeating E. L. Beard, Jr., of Flushing, N. Y., in the final 3 and 2.

PERKINS WINS TITLE

ROCHESTER, July 27.—(AP.)—T. Philip Perkins, of New York, former British amateur champion, yesterday won the New York amateur golf championship from Jack Mackie, of Inwood, Long Island, 5 up and 4 to go. Perkins was 1 up at the end of the morning 18 holes.

CHICAGO RUMOR HAS DONIE THROUGH

NEW YORK, July 27.—(AP.)—Donie Bush, manager of the Chicago White Sox, today denied he intended to resign due to the club's poor showing.

"I have no intention of quitting, now or at the end of the season," Bush told the Associated Press. "My two-year contract expires with this season, but I have not talked with the club about its renewal. I have had no discussion at all about next year, nor given anybody any suggestion I would be ready to step out.

"My only kick is we haven't enough pitchers, but except for the Athletics and possibly the Washington and Cleveland clubs, I guess everybody has that complaint."

The White Sox have been especially handicapped in the box by the failure to round into form of Ted Lyons, who won 22 games last season.

DONIE THROUGH, REPORT

CHICAGO, July 27.—(AP.)—The Herald and Examiner said today Donie Bush would resign as manager of the White Sox at the end of the season.

Bush, former pilot of the Pittsburgh Pirates, Washington Senators and Indianapolis Indians of the American Association, is in his second year as manager of the Sox.

The Sox have just struggled out of eighth place after a long term in the cellar.

Bush's two-year contract expires in October.

The Sox went to New York facing six games in four days against a club they had not defeated all season. In view of that prospect, Bush kept Pat Caraway in two games from which he should have been relieved earlier in the week. At the time it was believed to have been a measure of discipline on account of suspected indifference on Caraway's part. It later developed that overwork has cost him his cunning.

The home office has booked an exhibition game with Newark, N. J., Thursday. Smead Jolley, an outfielder, has offered to pitch it.

Reports that the club has abandoned all organized scouting activities in the minor leagues, except for one man in Texas, were unconfirmed.

QUIT HERE IN 1929

Donie Bush, former manager of the Pirates, who obtained him from the Indianapolis Club, of the American Association, after he had had a trial as manager of the Washington Senators, resigned his local post shortly before the end of the 1929 season, being succeeded by Jewel Ens, who still remains on the job here.

Bush is a former major league playing star, having been the shortstop of the late Hughey Jennings' famous Detroit Tigers. He played in the 1909 world series against the Pirates.

EL PRODUCTO!
A constant friend
Read its character in every puff!

It's a character that keeps you interested—different in its taste, mellow in its mildness, breathing real enjoyment in every cigar you light.

—A character that you will never find elsewhere—because it comes from a subtle blend that cannot be copied. Prove it for yourself—select the size that suits your fancy—10c to 25c.

G. H. P. CIGAR CO., Inc., Phila., Pa.
Pittsburgh Distributing Branch
Plaza Bldg., 539 Fifth Ave.,
Pittsburgh, Pa. Atlantic 4674

WHAT SIZE PLEASE?

EL PRODUCTO
for real enjoyment

EVENING SUN-TELEGRAPH MARKETS

New York Curb Market — Latest Financial News

MONEY POWERS RECOGNIZED BY NATIONS

Appeal for Help Made By 7 Governments Shows Almost Sovereign Strength

By MERRYLE S. RUKEYSER

NEW YORK, July 27.—The [illegible] made to money [illegible] seven principal governments at the London conference [illegible] the degree to which [illegible] by sovereign states with private interests.

They [illegible] recognition [illegible] strength [illegible] banking houses.

International private bankers' houses [illegible] ing with [illegible] nations [illegible] as equals [illegible] the least.

Obviously "managed" [illegible] ery [illegible] somewhat [illegible] standstill [illegible] the success [illegible] the maneuver [illegible] stop abnormal withdrawals [illegible] funds from [illegible] Europe and from Great Britain. [illegible] operators in the [illegible] nations. [illegible] the Bank of England late last week raised its discount [illegible] per cent in order to [illegible] gold which [illegible] $76,000,000 last week.

Mr Rukeyser

If as President Hoover indicated in his address before the American Bankers Association last October, the United States as in 1921 may be expected to recover ahead of Europe, the domestic situation, according to current statistical trends, appears more favorable than the world situation.

The [illegible] depressed industries [illegible] be those which [illegible] expenditures [illegible]

RECOVERY DISTANT

The time has [illegible] for considering [illegible] health. Any further deflation must be regarded as a menace, and it is henceforth the major job of central bankers everywhere to use every faculty at their command to start counter-deflationary forces at work.

Arresting mad destructive deflationary influences should not be confused with inflation. Both inflation and deflation disturb existing contracts and the relationships between creditors and debtors. Under an ideal money economy there would be comparative stability of commodity and interest rates, instead of the vast and disturbing fluctuations which in the long run penalize the steady members of the community and benefit only a small minority of speculators.

INVESTMENT TRUSTS

	Bid	Asked
[illegible]	[illegible]	[illegible]

Stock Exchange Topics

W[illegible] St[illegible] Expects Important Events in C[illegible]

[illegible]

Stocks finished last week practically at the low levels of the decline from the June recovery top. Through engaged in more or less aimless drift, stocks gave up about 3 average points in the course of the week as measured by the Standard Statistics Company index of 90 active issues. The market rallied from the June 2 bear market low of 96.8 for this average, to a high of 122.1 on June 27, that level marking the top of the rise set in motion by the Hoover [illegible] At the close Saturday night the index stood at 110 [illegible] about a point above the July 15 low of 108.6. In other words the market, showing little change at the closing Saturday, has given up about 41 per cent of the 26.2 points rise in the index scored from the early June low to the late June top.

The new week will bring a series of meetings of directors of important corporations for dividend actions. In addition to the meeting of the Steel corporation scheduled for Tuesday afternoon, there will be actions by the American Tobacco Company, Bethlehem Steel Corporation, Columbian Carbon Company, Consolidated Gas, Illinois Central, Inland Steel, Nickel Plate, Standard of California, Standard of New Jersey, Studebaker Corporation and the Coca Cola Company. In fact the dividend actions of the major corporations will be pretty well out of the way when the week draws to a closing.

A total of $59,728,740 bonds and notes of domestic and foreign corporations fall due in August, compilation by reliable authority reveals. This figure is substantially under the total of $75,228,380 which came to maturity in the current month and $32,612,537 which fell due in August last year. Of the aggregate, $56,042,740 is represented by obligations of domestic corporations, compared with $57,856,770 this month and $59,856,280 this month and Railroads will have to provide for maturities totaling $9,080,950, with industrial and utility corporations each faced with taking care of about the same amount, namely, $23,111,290 industrials and $22,851,500 utilities. Foreign maturities total $3,685,000 next month.

In the first 28 weeks of 1931 [illegible] maintained its margin of [illegible] in face of [illegible] per cent reduction in dollar sales volume from the like period of 1930 and was able to increase this margin by an amount sufficient to absorb the cost of developing seven more truck routes than were added in the first 28 weeks of 1930. The company, in the report covering 28 weeks to July 11, probably will report net profit in excess of $775,000, or a decline of only about 12 per cent from the record net reported in the first 28 weeks of 1930. This would be equal to more than $2.75 a share on 280,000 shares and would cover dividend requirements for the half year of $560,000 at the current $4 annual rate. Net in the first 28 weeks of 1930 was equal to $3.17 a capital share.

National Steel Corporation will probably be the only major steel company to earn more than its dividend requirement in the first half of 1931, its earnings for this period being substantially in excess of the $1 disbursement on the capital stock. Despite the handicaps of depressed industrial conditions and the completion of a $50,500,000 construction program, National Steel has earned over its 50-cent dividend requirement in each quarterly period since its organization at the end of 1929. In steel circles, National Steel's ability to maintain its earning power under present conditions is attributed to the strategic location of its plants at Detroit and Weirton, W. Va., giving them water transportation and short [illegible] to [illegible] mines to finished products.

Liverpool Wheat Market.

LIVERPOOL, July 27.—The market was [illegible] penny lower. Opened ⅛ penny lower, and at 12:15 p. m. was off ⅛ penny. Closed ⅛ to ¼ penny lower.

U.S. 'HANDS OFF' IN WAGE CUT

WASHINGTON, July 27. (INS)—Many industries are faced with the necessity of reducing wages or otherwise curtailing their overhead, it was admitted today by Secretary of Commerce Lamont. He added that it is not the policy of the government to interfere in such cases, nor did he think such interference would be effective.

Lamont's views on the current status of industry were contained in a letter addressed to Representative Condon, Democrat, of Rhode Island, who had written President Hoover concerning wage-cutting tendencies. Hoover referred the letter to Lamont.

Lamont pointed out that the President's view on wage reductions is well known and understood. He cited the conference of business leaders in 1929 where representatives from various industries expressed themselves in favor of maintaining wage levels. He added that these industries have maintained wage rates that were in effect two years ago and the influence of the conference and its conclusion had succeeded in a marvelous manner in sustaining wages.

Treasury Offering $60,000,000 Bills

WASHINGTON, July 27. The Treasury Department is offering $60,000,000 91-day bills dated August 3.

THE PRODUCE MARKET

[illegible]

GRAIN MARKET

went up early today and wheat down. Temperatures of 100 degrees with no rain were reported threatening damage to the corn crop. Wheat lacked buyers. Opening unchanged to ⅜c higher, corn afterward scored an all-around advance. Wheat started ⅛ @ ⅜ off and later showed but little power to rally.

The following quotations on the Chicago Board of Trade are reported by [illegible]

[illegible]

DIVIDENDS DECLARED

[illegible]

General Refractories Company has declared a quarterly dividend of [illegible] cents a share, payable August 25 to record of August 15. Previously the company paid a quarterly dividend of $1 a share.

DIVIDENDS UNCHANGED

[illegible]

Sugar Market.

NEW YORK, July 27.—Raw sugar was quiet early today and prices were unchanged at 3.55c for spots duty paid. Business was only in the way of withdrawals against old contracts and no new business was reported. Prices were unchanged at 4.70c for fine granulated.

NEW YORK CURB MARKET

NEW YORK, July 27. Dullness carried over to the start of the new week on the Curb market today. Trading during the earlier hours was at a slower pace than had been encountered in some of the recent quiet sessions which meant that the turnover was reduced to very nominal proportions.

NEW YORK, July 27. (AP)—Following is the list of transactions on the New York Curb Exchange giving all stocks and bonds traded (00 omitted in sales column of stock list, 000 omitted in sales column of bond list).

STOCKS

Sales		High	Low	Last
—A—				
1	AcmeWir	12	12	12
3	Afil Prod	18½	18½	18
150	AlaPow $7p	115	115	115
675	AlumCo Am	116	115	115½
1	Do pfd	104½	104½	104½
1	AmBrBovFd	6	6	6
5	AmC P&LB	6⅝	6⅜	6⅜
6	Am C Pow A	13¼	12⅞	13¼
2	Am Corp	3⅜	3⅜	3⅜
1	Do war	5-16	5-16	5-16
4	Am Cyan B	7⅛	7¼	7¼
5	Am Equit	5¼	4⅞	5¼
6	A&F Pw w	15¾	15⅜	15¾
5	Am G & E	65	64⅜	64⅜
17	Am Inv B	5¼	5⅛	5⅛
4	Do war	1½	1½	1½
2	Am Marac	¾	¾	¾
3	Am S P S A	9	9	9
35	Am Sup Pw	11	10⅝	10⅝
2	Do pfd	83	83	83
4	AU&G B v	1⅜	1⅜	1⅜
1	Anch P F	3	3	3
1	Anglo CC N	15-16	15-16	15-16
2	Appal Gas	4½	4½	4½
1	Ark Nat Gs	3¾	3¾	3¾
22	Do A	3¾	3½	3¾
*10	Ark P&L pf	106½	106½	106½
1	As G&El A	12¼	12¼	12¼
1	Atlas Util	5⅝	5⅝	5⅝
1	Avia Sec	15	15	15
—B—				
1	Benefind L	14⅜	14⅜	14⅜
1	Blue Ridge	3⅜	3⅜	3⅜
3	Do cv pf	31⅝	31½	31⅝
8	Braz T & L	18¾	18⅝	18¾
2	BritAmO cp	10¼	10⅛	10⅛
1	Brit Celan	1¼	1¼	1¼
3	BN&EP 1pf	102¾	102¾	102¾
3	Butler Bros	4⅞	4⅞	4⅞
—C—				
3	CAM vtc	3-16	3-16	3-16
1	Can Mar W	2½	2½	2½
1	Carib Synd	1¼	1¼	1¼
325	Celanese pf	77	77	77
1	C Atl St vtc	⅛	⅛	⅛
1	C H G&E v	21	21	21
9	Cen P Sv A	11⅜	11	11
8	Cent St El	7¼	7	7⅛
6	Ch Strs Dv	1⅜	1½	1½
1	Ch Str St	10	10	10
1	Chat PH nv	15	15	15
49	Cities Svc	10¼	10⅛	10¼
2	Do pfd	65⅛	65⅛	65⅛
1	Cleve El Ill	45¾	45¼	45¾
1	Col O&G v	3¼	3¼	3¼
12	C&So war	1⅝	1⅝	1⅝
1	Com W S	9¾	9¾	9¾
1	Comstock T	½	½	½
1	Con Air	4⅛	4⅛	4⅛
1	Cn G-E Bit	89	89	89
1	Con Gl A	9½	9½	9½
10	Cord Cp	7⅞	7⅝	7⅝
2	Cosden Oil	1⅛	1	1
2	Creole P	2⅝	2⅜	2⅜
4	Crock & W	12	11⅞	12
1	Curtiss MA	17⅝	17⅝	17⅝
11	Curt-W wr	5-16	¼	¼
—D—				
31	Dayton Air	⅝	9-16	9-16
1	De Forest	3½	3½	3½
5	Derby Oil	2⅝	2½	2⅝
2	Det Aircrft	1⅜	1⅜	1⅜
11	Duq Gas	⅞	⅞	⅞
1	Durant Mot	1½	1½	1½
5	Duval Tx S	1⅜	1¼	1¼
—E—				
1	Eagle P Ld	5½	5½	5½
125	El Bd & Sh	37⅞	36⅞	37⅞
2	Empire Crp	1	1	1
—F—				
1	Fairch AvA	3½	3½	3½
1	Film Inspec	¾	¾	¾
4	FordMCanA	16½	16⅜	16½
2	Ford M Ltd	11½	11⅜	11⅜
1	Fox Thea A	2⅝	2⅜	2⅜
7	Frank RwyS	40	40	40
—G—				
4	Gen Av Cor	4¾	4⅝	4¾
1	Gen Leath	3	3	3
1	Globe Undr	7½	7½	7½
7	Gold S Elec	⅞	¾	⅞
10	Gold Sachs	5⅝	5½	5⅝
—H—				
2	Ham Gas vt	3	3	3
1	Ham Wool	40	40	40
1	Hap C St A	1⅛	1⅛	1⅛
*25	Haver El vt	60	60	60
2	Hir Walker	5⅛	5⅛	5⅛
1	Hires Co A	30⅞	30⅞	30⅞
1	Hyd El Sec	18¾	18¾	18¾
—I—				
*25	IllP&L 6 pf	93	93	93
1	Imp O Can	12	12	12
1	Ind T Ill A	9⅞	9⅞	9⅞
*50	Insull U 2pf	70¼	70¼	07¼
1	Ins C N A	52¾	52¾	52¾
63	Interc Pet	7-16	⅜	7-16
2	Internat Pet	12	11⅞	12
1	Irv Air Cw	1¾	1¾	1¾
22	Ital Supp A	1½	1½	1½
—L—				
1	Leonard Oil	¾	¾	¾
1	Lerner St	21⅞	21⅞	21⅞
—M—				
7	MacM St	10½	10¼	10¼
1	May Bott A	2	2	2
4	May R&Tel	18¼	18	18¼
1	Mid StPA v	2⅞	2⅞	2⅞
2	M W St Ut	10½	10	10½
2	Mid W Util	17¾	17⅝	17⅝
1	M'Ind Unit	18¾	18¾	18¾
*10	Min Hon pf	82	82	82
6	M K Pipe L	4⅝	4½	4⅝
5	Do B vtc	¼	¼	¼
*175	MohwkH 1p	106⅝	106⅝	106⅝
—N—				
2	Nat Am Co	2½	2½	2½
2	Nat Avia	6½	6½	6½
4	Nat Fam St	2½	2¼	2⅜
2	Nat Fl Gas	19	19	19
1	Nat Invest	4⅞	4⅞	4⅞
1	N Mfg&Strs	5	5	5
2	Nat Screen	19½	19	19½
1	Nat Service	1⅝	1⅝	1⅝
4	NShortTSA	21⅛	21	21⅛
4	NtSugR NJ	32	32	32
1	Nat Trans	12⅞	12⅞	12⅞
*10	NEng Pw pf	81½	81½	81½
2	N H Clock	4	4	4
2	Newmt Min	29	29	29
*25	NYP&L 6pf	104	104	104
*75	NYTel 6½p	116½	116½	116½
5	NiagH Pow	11	10¾	11
2	Do B war	4¼	4¼	4¼
1	Nipissing M	1	1	1
6	Nordon Ltd	3-16	3-16	3-16
*25	NAL&P pf	83½	83½	83½
2	NAmAvA w	¾	¾	¾
1	N&SAm A	6⅜	6⅜	6⅜
89	NEurop Oil	1	¾	¾
—O—				
*100	Ohio Brs B	35⅛	34⅞	34⅞
4	Ohio Cop	3-16	3-16	3-16
1	OhioO n cp	89	89	89
*20	Ohio Po pf	110¼	110¼	110¼
1	OutbdMo A	4⅜	4⅜	4⅜
—P—				
1	Pac P Svc	22½	22½	22½
1	Pandem Oil	⅛	⅛	⅛
4	Pan-A Air	25	25	25
*100	Park R-Prf	90	86¼	86¼
5	Pennroad	6⅛	6	6
3	Perryman E	⅞	¾	¾
20	Philip Morr	2⅛	2	2
1	Plymth Oil	9⅜	9⅜	9⅜
1	Prod Royal	1⅛	1⅛	1⅛
2	P Ut Hd w	9-16	9-16	9-16
3	Do xw	3⅜	3⅜	3⅜
*20	PgS Pw	86	86	86
—R—				
1	Reliable S	5	5	5
2	Rep Gas	9	9	9
1	Rel Int A	3½	3	3½
3	Reliance M	4½	4¼	4½
1	Rock LP tr	16⅞	16⅞	16⅞
1	Ruberoid	38	38	38
—S—				
32	St A Gold	3-16	⅛	⅛
2	St Regis P	12⅞	12⅞	12⅞
10	Salt C Pd	5	5	5
1	Schul 5c-$1	⅛	⅛	⅛
4	Segal Lock	5¾	5½	5¾
1	Seib Rub	7⅞	7⅞	7⅞
1	Selec Ind	2⅞	2⅞	2⅞
3	Do all caf	53½	53½	53½
*20	Smith A O	98	98	98
1	S Cl Ed B p	28¾	28¾	28¾
9	Sth Roy	5	5	5
2	Sthw Gs Ut	2⅞	2⅞	2⅞
1	Spieg MS pf	35½	35½	35½
45	Std Oil Ind	24¾	24⅜	24⅜
13	Std Ol Ky	18⅝	18½	18½
3	Starrett Co	3⅝	3½	3½
1	Stinnes H	2⅛	2⅛	2⅛
2	Swift Intl	34½	34¼	34½
—T—				
1	Technicolor	6½	6½	6½
1	Teck H Gld	6½	6½	6½
2	Tr Air Tr	5½	5½	5½
1	Tr La DP A	5½	5½	5½
1	Tub Chat B	5¼	5¼	5¼
—U—				
1	Un Corp w	9½	9½	9½
9	Unit Found	5	4⅞	4⅞
10	Unit Gas	6⅝	6⅜	6½
2	Do war	2⅜	2⅜	2⅜
6	Un L&P A	20⅞	20½	20½
1	Do cv pf	90	90	90
1	US&Int Sec	38⅜	38⅜	38⅜
5	US Elec Pw	4	4	4
1	US Lines pf	2	2	2
2	Un Verd Ex	9⅛	9⅛	9⅛
1	Util Equit	4⅞	4⅞	4⅞
7	U Pow & L	8⅝	8⅜	8⅝
—V—				
8	Vacuum Oil	44	43½	44
4	Vick Fin	5¾	5⅜	5⅜
—W—				
1	Wend C Mn	5-16	5-16	5-16
7	Wi Air Exp	13	12	13
68	Wlwth Ltd	10⅞	10⅝	10⅞

DOMESTIC BONDS

Sales		High	Low	Last
[illegible]	[illegible]	[illegible]	[illegible]	[illegible]

FOREIGN BONDS

Sales		High	Low	Last
[illegible]	[illegible]	[illegible]	[illegible]	[illegible]

*Actual sales. †Ex-dividend. ‡Ex-rights.

CHICAGO STOCKS

CHICAGO, July 27.—(AP)—Following is the list of transactions in stocks on the Chicago Stock Exchange today.

Sales		High	Low	Last
[illegible]	[illegible]	[illegible]	[illegible]	[illegible]

COTTON MARKET

NEW YORK, July 27.—Cotton opened steady today, 3 to 6 points higher. Prices later sold off about 11 to 14 points from the opening levels. Some trade price fixing and Liverpool buying made its appearance and the undertone at the end of the first half hour was about steady, up 2 to [illegible] points from the lows.

The market showed further slight losses in the early trading. Offerings tapered off, however, at about 9.12c for December contracts and the market rallied partly late to 9.20c for that position, leaving the general market 2 to 6 points net lower.

LIVERPOOL, July 27.—Cotton spot, small business done; prices 9 points higher. American strict good middling, 5.65; good middling, 5.30; strict middling, 5.05; middling, 4.90; strict low middling, 4.75; low middling, 4.55; strict good ordinary, 4.35; good ordinary, 4.05. Sales, 3,000 bales, including 1,000 American. No receipts. Futures closed quiet. July, 4.68; October, 4.76; December, 4.83; January, 4.88; March, 4.97; May, 5.01; July, 5.12.

Mexico Abandons Gold-Silver Standard

MEXICO CITY, July 27.—(INS.)—Mexico abandoned the gold and silver standard today as the new monetary law went into effect. From today on the silver peso will be the sole recognized legal tender.

Finance Minister D'Oca granted the request of Mexico City bankers that they be allowed to pay more than 30 per cent on gold deposits.

Single Bidder on Air Mail Contract

WASHINGTON, July 27.—Pan-American Airways Company of New York was the only bidder for the airmail contract on the proposed route between Bangor, Me., and Halifax, Nova Scotia, via St. Johns. The bid was at the rate of $2 per mile.

Atchison System Loads Fewer Cars

CHICAGO, July 27.—During the week ended July 25 the Atchison handled 32,824 revenue cars, comparing with 38,681 in the previous week and 37,248 in the like 1930 week.

CHAIN STORE SALES

Jewel Tea Company, Inc., reported today that its sales for the four weeks ending July 11, were $1,108,578.65, as compared with $1,207,230.46 for parallel weeks in 1930, a decrease of 8.16 per cent. Sales [illegible] July 11, were $1,108,578.63, as compared with $8,458,110.41 for a like period in 1930, a decrease of 10.28 per cent, the report added.

Kroger Grocery and Baking Company sales for four weeks to July 18 totaled $18,744,430, compared to $19,681,214 in the like 1930 period, a reduction of 4.7 per cent. Sales for 28 weeks amounted to $138,480,917, against $143,826,992 in the like 1930 period, a decrease of 3.5 per cent.

RAILROAD EARNINGS

Baltimore and Ohio:

	1931	1930
June gross	$13,717,679	$17,902,403
Net oper. income	3,082,603	3,693,677
Six mo. gross	82,352,801	106,441,285
Net oper. income	11,528,219	17,722,850

Wheeling-Lake Erie.

	1931	1930
June Gross	$980,432	$1,657,565
Net Oper. Income	92,943	438,213
Six Months Gross	5,590,820	8,997,342
Net Oper. Income	563,070	1,488,659

St. Paul:

	1931	1930
June gross	$10,107,715	$11,791,698
Net oper. income	650,311	353,689
Six months gross	56,812,124	66,861,173
Net oper. income	2,285,974	4,556,407

Metal Market.

LONDON, July 27.—Standard copper spot, £33; future, £33 15s. Electrolytic spot, £38 10s; future, £37 10s. Tin—Spot, £108 5s; future, £110 7s 6d. Lead, spot and future, £12 10s. Zinc—Spot, £11 12s 6d; future, £12 2s 6d.

Statistics Show Depression Has Bright Side

NEW YORK, July 27. (AP)—There's a silver lining to the gray clouds of financial depression after all, statistics of the New York Public Service Institute and the United States Bureau of Labor today revealed.

One dollar now will buy approximately 13 cents more than that same dollar bought in 1925. The reason given is that with the depression came a drop in the cost of living. Labor Department figures place the cost of living index for 1925 at 178. This has declined to 157.1, which means that assuming a salaried worker earns $100 a week now he can purchase $113 worth of the necessities and luxuries of life.

Oklahoma Producers Prepare Campaign

OKLAHOMA CITY, July 27. (AP)—Oklahoma oil producers prepared today to launch a statewide campaign for a shutdown of flush oil fields until crude oil prices reach $1 per barrel. Delegates from every state district are scheduled to meet at Tulsa tonight to further the shutdown cause.

Production of the Oklahoma City field, where most producers have closed in wells under a voluntary agreement, dropped to around 60,000 barrels Sunday morning and was believed even lower today. This compares with 251,000 barrels daily production two weeks ago.

Westvaco Chlorine Offering Rights

NEW YORK, July 27. Stockholders of common stock of record August 10 of Westvaco Chlorine Products Company have been offered the right to subscribe to additional common at $17.50 a share in the ratio of 17 shares for each 64 shares now held. Rights expire September 1. The issue has been underwritten by Hornblower & Weeks and associates, including United Chemicals, Inc.

B. & O. Officials on Alton Directorate

WASHINGTON, July 27. (INS)—Daniel Willard, president of the Baltimore and Ohio Railroad, and 12 other officials of that road today were authorized by the Interstate Commerce Commission to hold directorships in the board of the Alton Railroad Company formed by the Baltimore and Ohio to operate the Chicago and Alton.

CORPORATE EARNINGS

Stewart Warner Corporation for six months ended June 30 shows net loss of $220,615 after taxes, depreciation, etc., against net profit of $1,576,863, equal to $1.17 a share on 1,299,380 shares in the first half of 1930.

North American Company, including subsidiaries, reports for 12 months ended June 30 net income of $26,165,840 after interest, taxes, preferred dividends of subsidiaries, depreciation, etc., equal after 6 per cent preferred dividend requirements to $3.65 a share on 6,266,366 average common shares outstanding during the period, compared to $30,500,673 or $5.06 a share on [illegible] average common outstanding on June 30, 1930. Based on common stock outstanding on June 30 last, net income is equal to $3.75 a share on 6,497,627 no par common shares, against $4.97 a share on 5,887,535 actual shares outstanding on June 30, 1930.

Missouri, Kansas and Texas Lines reports June net loss of $271,946 after interest charges including adjustment bonds, against income of $268,642 for June, 1930. For six months net loss totaled $1,016,517 against income of $568,726 in the first half of 1930.

American Bank Note Company June quarter earnings equal 9 cents a common share, against $1.01 a share in the June, 1930, quarter. For six months earnings were equivalent of 14 cents a share, against $2 in the first half of 1930.

Intertype Corporation reports for June quarter net income of $76,186 after depreciation and reserve for taxes, against $126,207 in the June quarter, 1930. For six months net income amounted to $151,[illegible]. The compared to $302,797 in the first half of 1930.

Pond Creek Pocahontas Company reports for six months ended June 30 net profit of $34,394 after interest, depreciation, depletion and federal taxes, equal to 13 cents a share on 126,404 shares, against $21,635 for the first half of 1930, or 17 cents a share on 125,000 shares.

Pennsylvania Railroad June net operating income was $6,331,179 against $7,486,[illegible] in June, 1930. Six months net operating income amounted to $22,839,347, compared to $46,534,366 in the first half 1930.

General Mills, Inc., reports net earnings of $3,569,685 for the year ended May 31, compared with $4,609,161 in the previous fiscal period. Per share earnings for the respective years were $3.71 and $4.83. A decline in net sales to $122,746,136 from $163,011,661 was attributed by James F. Bell, president, primarily to lower prices.

Great Northern Railroad June operating income net was $1,177,067, against $1,729,[illegible] in June, 1930. Six months net operating income totaled $2,170,161, compared to $3,312,197 in the first half of 1930.

Studebaker Corporation and subsidiaries, including Pierce-Arrow Motor Car Company, second quarter consolidated net profit equals 56 cents a share on 1,955,045 common shares, against 35 cents a share on 1,961,413 shares in the preceding quarter and 41 cents a share on 1,961,413 shares in the like 1930 quarter. For six months the corporation earned 91 cents a share, against $1.03 a share in the first half of 1930.

Peoples Drug Stores, Inc., for the first half had net profit of $217,041, equal to $1.27 a share on the common stock, compared with $231,476 or $1.17 a share in the first half last year.

National Distillers Products Corporation reported for the first half profit of $381,137 before federal taxes, compared with $243,921 in the first half last year.

Rock Island Lines for June showed net income of $385,207, against $593,156 in June, 1930. For six months ended June 30 net loss amounted to $174,701, after taxes and charges, against net income of $1,676,779 in the first half of 1930. June gross was $6,904,325, against $10,540,387 in June, 1930, and for six months totaled $50,636,615, against $62,121,087.

Pacific Mills, Inc., net loss for six months ended June 30 was $806,050 after all charges except federal taxes, against net loss of $1,139,118 in the same period in 1930.

General Refractories Company reports first half net profit of $304,794 compared with $1,381,516 in the first six months of 1930. In the June quarter, the company had net profit of $35,591 against $621,473 a year ago.

Crosley Radio Corporation ended the June quarter with a net loss of $114,957 compared with loss of $300,070 a year ago. Sales for the two periods totaled $1,258,314 and $869,319, respectively.

Prairie Pipe Line Company and subsidiary for six months to June 30 report profit of $3,208,000 after charges and taxes, comparing with $10,550,250 in the first half of 1930. Net profit for June quarter was $3,200,053 after charges and taxes, against $5,328,250 in the second quarter of the preceding year.

Meeting Notices

PITTSBURGH FORGE AND IRON COMPANY

Pittsburgh, Pa., July 21st, 1931.

The annual meeting of the stockholders of this company will be held at the office of the Company, No. 801 Chamber of Commerce Building, Pittsburgh, Pa., on Tuesday, August 4th, 1931, at 3 o'clock p. m. for the election of Directors to serve for the ensuing year, and for such other business as may properly come before the meeting.

W. L. MILLER, Secretary.

FOREIGN BONDS DROOP UNDER SELLING

Domestic Groups Taper Off in Gradual Decline; U. S. Short Terms Strong

NEW YORK, July 27.—(AP.)—The bond market appeared to be without definite trend most of last week, but a comparison of the closing prices with those of the previous week indicated a gradual irregular decline in domestic corporate issues.

Foreign obligations closed lower, several with net losses of several points. The closing average for 30 representative domestic bonds consisting of 10 issues each of industrial, railroad and public utility companies was 94.9 compared with 95.5 a week earlier. Most of the decline resulted from the action of rail issues, whose average was 99.0 against 100.2 at the end of the previous week. The explanation of the action of this latter group was easy to find in the unsatisfactory June earnings reports of the carriers.

Continuing unsettlement in foreign financial affairs was reflected in the issues of various nations. The German obligations received more attention than other foreign issues.

BRAZILS IGNORE REPORT

The 5½s and 7s of the national government closed within short range of the 1931 low levels and a number of German industrial issues reached new bottom prices on Saturday. Nevertheless, the trading in this group was much less nervous than during the preceding week, although the volume for both periods was sizable in most of them.

The publication Saturday morning of the report of Sir Otto Niemeyer on his investigation of Brazilian finances was an event which had been awaited for some time, but it produced little immediate effect, as the issues of that nation then were both higher and lower. Brazilian bonds moved lower for the week as a whole with other foreign issues.

SHORT DATES WANTED

Further evidence of the widespread preference for gilt edge short term issues appeared in the results of the sale on Friday of ninety-one-day non-interest-bearing bills by the treasury department. The government sold $51,806,000 of bills at an average price of 99.885. The difference between par and the price received by the government is the compensation to the buyer of the bills for the use of the money and represents an annual cost of 0.46 per cent to the government for the money.

Rubber Market.

NEW YORK, July 27.—Rubber futures opened barely steady. September 5.90; December 6.20. New contracts: September 5.91; December 6.24; March 6.44. Spot smoked ribbed, 6.

The greatest circulation in the world

This publication occupies a position of commanding leadership in reaching an average of one out of every two families in the United States.

The American Weekly is only one of the eleven dominant publications included in

Hearst Consolidated Publications, Inc.

7% Class A Shares

$25 A SHARE

may be purchased on the monthly thrift plan

$5 Down and $2 Monthly a Share

Use the coupon or phone—GRant 6500

HEARST CONSOLIDATED PUBLICATIONS, INC.
Sun-Telegraph Building,
Telegraph Square,
Pittsburgh, Pa.

Kindly send full information regarding Hearst Consolidated Publications, Inc., Class A shares.

Name.......................

Address.......................

EVENING SUN-TELEGRAPH MARKETS

Market Drifts | *Local Market Dull*

CAUTION STILL RULES STOCK MARKET

List Continues to Drift Listlessly; Rails Heavy, Steel Shows Point Gain

NEW YORK, July 27. (AP.)—The new week in Wall street began with caution still the dominant note.

The stock market continued to drift listlessly. Rails and some of the specialties were rather heavy, but in the main leading industrials held up well. Apparent checking of the flow of gold from London to Paris and expectation of early resumption of more normal banking activity in Germany were reassuring. International bankers were not prepared to place any immediate interpretation upon the change of government in Chile.

The stock market was held in check by the approach of United States Steel's quarterly meeting tomorrow afternoon. After an early sag U. S. Steel common rallied to show a gain of a point.

So far as is known here American properties in Chile have not been particularly affected by the change in government.

Wall street had been somewhat perturbed by the flow of gold from London to Paris, and witnessed the strengthening of sterling exchange today with considerable satisfaction. Sterling exchange on both New York and Paris attained levels at which old shipments would be unprofitable but the margin of safety was not wide.

Interest in the controversy over maintenance of wage scales was revived by news that Secretary of Commerce Lamont had written a Rhode Island member of Congress that the lengthening of the depression had imposed difficulties for corporations not well protected by reserves.

Second quarter earnings statements are reflecting the effects of rigid economies in many instances. One tabulation of the results of the second quarter for 107 industrial concerns shows a gain of about 40 per cent over the first quarter, and a shrinkage of nearly 23 per cent from the like period of last year. This evidently includes many small concerns, however, and is far from a complete picture.

Ohio Oil Company Advances Crude

FINDLAY, O., July 27.—Effective as of July 25, Ohio Oil Company has advanced market prices of Elk Basin, Grass Creek crude oils 18 cents a barrel; Big Muddy, Lance Creek and Rock Creek, 20 cents per barrel, and Sunburst 10 cents a barrel. The Salt Creek crudes were advanced Saturday.

Dawes Retains Post With Merged Banks

CHICAGO, July 27.—The Central Trust Company and National Bank of the Republic of Chicago merger has been approved.

Ambassador Charles G. Dawes, honorary chairman of the board of the Central Trust, retains the same post in the new bank. Philip R. Clarke is president.

LOCAL CURB

(Furnished by Moore, Leonard & Lynch.)

Security	Bid	Ask
Allegheny Co. [illegible]	[illegible]	[illegible]
Am. Fruit Growers 7s '31	[illegible]	[illegible]
Do. 7s '32-'40	[illegible]	[illegible]
Am. Tar Products 5s '34-'37	[illegible]	[illegible]
Do. 5s '38-'43	[illegible]	[illegible]
Bolivar Coal 6s '46	[illegible]	[illegible]
Broadway Mtge Bldg 6s '48	[illegible]	[illegible]
Cent. Ohio Steel Pdts 6s '43	[illegible]	[illegible]
Citizens Water 5½s '31	[illegible]	[illegible]
Do. 5s '51	[illegible]	[illegible]
Clover Splint Coal 6s '36	[illegible]	[illegible]
Connecticut Coke 5s '48	[illegible]	[illegible]
Crescent L W & C 6½s '36	[illegible]	[illegible]
Dilworth, Porter 6s '38	[illegible]	[illegible]
Dougherty-Hill Elec 6½s '41	[illegible]	[illegible]
Follansbee Bros 6s '47	[illegible]	[illegible]
Frick (H C) Coke 5s '31-'32	[illegible]	[illegible]
Do. 5s '33-'44	[illegible]	[illegible]
Frick Reid Supply 6s '43	[illegible]	[illegible]
Fry (H C) Glass 6s '42	[illegible]	[illegible]
Grant Building 7s '47	[illegible]	[illegible]
Jones & Laughlin Steel 5s '39	[illegible]	[illegible]
Kaufmann D B ser 5½s '38	[illegible]	[illegible]
Loews Thea & Real 6s '47	[illegible]	[illegible]
Mackintosh-Hemphill 6s '40	[illegible]	[illegible]
McClintic-Marshall 5½s '32-'37	[illegible]	[illegible]
McKinney Mfg 6s '42	[illegible]	[illegible]
Michigan Steel 6s '38	[illegible]	[illegible]
Montour R R 5s '63	[illegible]	[illegible]
Mt Wash S St Ry 5s '33	[illegible]	[illegible]
Murphy (G C) 6s '40	[illegible]	[illegible]
National Fireproofing 5½s '47	[illegible]	[illegible]
Ohio Valley Clay 6½s '41	[illegible]	[illegible]
Oklahoma Nat Gas 6s '46 A	[illegible]	[illegible]
Do. 6s '48 B	[illegible]	[illegible]
Penn Federal Corp 6s '46	[illegible]	[illegible]
Penna State Water 5½s '52	[illegible]	[illegible]
Peoples Gas L & C 5s '76	[illegible]	[illegible]
Pitt Publishing 6s '31-'32	[illegible]	[illegible]
Do. 6s '33-'38	[illegible]	[illegible]
Pitt Stadium 6s '49	[illegible]	[illegible]
Pgh Crucible Steel 5s '22-'33	[illegible]	[illegible]
Do. 5s '34-'45	[illegible]	[illegible]
Pgh Hotels Corp 1st 5½s '48	[illegible]	[illegible]
Pgh Parking Garages 6s '45	[illegible]	[illegible]
Pgh Steel Foundry 6s '50	[illegible]	[illegible]
Pgh Term W & T 5s '36	[illegible]	[illegible]
Pgh Valve F & C 6s '42	[illegible]	[illegible]
Porter (H K) 6s '46	[illegible]	[illegible]
Rail & River Coal 5s '36	[illegible]	[illegible]
South Pgh Water 5s '55	[illegible]	[illegible]
Do. 5s '60 A-B	[illegible]	[illegible]
Southern Traction 5s '50	[illegible]	[illegible]
Spang Chalfant 5s '48	[illegible]	[illegible]
Stand Textile Pdts 6½s '42	[illegible]	[illegible]
Stanley-Rowland-Clark 6s '46	[illegible]	[illegible]
Steubenville Pottery 6½s '40	[illegible]	[illegible]
St Clair Furnace 5s '31-'32	[illegible]	[illegible]
Do. 5s '33-'35	[illegible]	[illegible]
Superior Steel 6s '36	[illegible]	[illegible]
Ward Baking 6s '37	[illegible]	[illegible]
Wheeling Traction 5s '31	[illegible]	[illegible]
Witherow Steel 6s '32	[illegible]	[illegible]
Yough & Ohio Coal 6s '33	[illegible]	[illegible]

*Guaranteed by the Philadelphia Co. by endorsement. Assumed by the Republic Steel Corp. Called for payment November 1, 1931, at 105. Guaranteed by Loews Inc. by endorsement. Defaulted principal and interest January 1, 1931.

CURB STOCK AND BOND SALES

Following are today's stock and bond sales as reported by the New York Curb Exchange (bonds in dollars, stocks in shares):

Bonds (noon)	900,000
Stocks (noon)	80,000

U. S. TREASURY

July 24

Expenditures	$ 10,458,561.30
Customs receipts	26,574,891.86
Balance	311,671,712.70

Steel Prices.

NEW YORK, July 27.—Steel prices per 100 pounds f. o. b. Pittsburgh: Blue annealed sheets, hot rolled, $1.90; galvanized sheets $2.80; black sheets, hot rolled, $2.40; steel bars, $1.60@1.65.

NEW YORK CLOSE WITH NET CHANGES

(Indicates actual number of shares sold. All other sales figures are in hundreds of shares (00 omitted). Closing prices in this table. (Volume of sales computed to 2:10 p. m.)

1931 High	1931 Low	Stocks and Rate $	Sales	High	Low	Close	Net Chge
		—A—A—A—					
62	16	Abitibi Pow & Pap pf	1	16¼	16¼	16¼	
23½	11½	Adams Express 1	8	14½	14¼	14¼	⅛
20¾	7	Alaska Juneau .60	20	15½	14¾	15⅛	
12¾	4⅛	Alleghany Corp	6	7	6⅝	6⅞	0
69¾	18	Alleghany pf a ww xi		18	18	18	
182½	102¾	Allied Chem & D 6	13	114	112	113	0
126	121½	Allied Chem & D pf	3	124	124	124	
42¾	18¾	Allis Chalmers 2	1	24¾	24¾	24¾	
18¾	8	Alpha Port Cem 1	8	14¼	13	13	
23	16½	Amerada Corp 2	2	18½	18⅜	18½	0
25¾	11½	Amer Agri Chem Del	1	16⅛	16⅛	16⅛	
62¾	34¾	Amer Bank Note 2	1	39	39	39	⅛
38	26½	Amer Brake Shoe 2.40		28¾	28¾	28¾	
12¾	6¾	Amer Brown Boveri	2	7	7	7	
129¾	92¾	American Can 4	176	98½	97⅜	98⅜	1⅛
38¾	14	Amer Car & Fdy 1	2	17¾	17⅛	17⅛	
16	6	Amer Encaustic Tile	1	7	7	7	
33	18½	American Europ Sec	1	20½	20½	20½	
61¾	21¼	Amer & For Pow	55	28¾	26⅝	28	¾
31¾	18¾	American Ice 3	1	21	20½	20½	
26	9¾	Amer Internat	11	14¼	13¾	14¼	⅛
43¾	28	Amer Mach Fdy		32½	32½	32½	
7	2	Am Mach & Metals		3⅛	3⅛	3⅛	
23¾	8⅜	American Metal	1	12¾	12¾	12¾	
64¾	30¾	Amer Pow & Lt 1	3	36	34¾	35	⅛
84	73⅜	Am Pow & Lt 5 pf	4	73⅜	73⅜	73⅜	⅛
86	73	Am P & Lt 6 pf stad	2	73⅜	73	73⅜	⅛
102	84¾	Am Pow & Lt 6 pf	3	89¾	89⅛	89⅛	⅛
21½	11½	Amer Rad & Stan San	3	13	12¾	13	⅛
37¾	15¾	Amer Roll Mill	4	21	20¼	21	⅛
66	44	American Safety Raz	1	50½	50¼	50¼	⅛
58½	24¾	Amer Smelt & Ref 2	2	33½	33¾	33¾	⅛
4⅛	1⅛	Amer Sol & Chem	7	1⅛	1⅛	1⅛	
201¾	156½	Amer Tel & Tel 9	86	178¾	173½	178⅛	1⅛
128¾	98⅛	Amer Tobacco 5	8	119	118	118	
132½	102¾	Amer Tobacco B 5	16	122½	121⅛	122	1
80¾	40⅝	Amer Wat Wks 3		47⅜	47⅜	47⅜	⅛
107	98⅝	Amer Wat Wks 1st pf 6	1	101	101	101	⅛
11⅛	5⅛	American Woolen	25	8	7	7⅞	⅛
59⅛	20⅝	American Woolen pf	48	35⅛	32	35⅛	3⅛
8⅛	3⅛	Amer Zinc & Lead	2	5	5	5	
41½	26	Amer Zinc & Lead pf		41½	41½	41½	
43¾	15¾	Anaconda Copper 1½	28	25⅜	24¾	25⅜	⅝
26¾	20	Anaconda Wire & C 1		21	21	21	0
72	32	Armour of Del pf 7	1	61½	61½	61½	
4⅛	1⅝	Armour of Ill A	15	2	2	2	0
2⅝	1	Armour of Ill B	4	1⅛	1⅛	1⅛	
47	10¾	Armour of Ill pf	1	14½	14⅛	14½	
28¾	16⅝	Asso Dry Goods 1	1	19	18¾	19	
98	85	Asso Dry Goods 1st pf 6	1	93½	93½	93½	
203⅜	132¼	Atchison T & S Fe 10	17	157⅞	155⅜	157⅝	⅝
108¾	100½	Atchison T & S Fe pf 5	2	105	105	105	
23½	11½	Atlantic Refining 1	2	15⅛	15⅛	15⅛	⅛
295¾	101½	Auburn Automobile	133	155	143	148	10⅝
2½	1	Auto Sales Corp	7	2	1½	2	⅛
6	3	Aviation Corp	9	3½	3⅜	3½	⅛
		—B—B—B—					
27⅛	9⅜	Baldwin Locomo	2	12⅝	12⅛	12½	0
87⅛	48¾	Baltimore & Ohio 1	28	53⅝	52	52⅞	1⅝
80¾	68¾	Baltimore & Ohio pf 4	2	71½	70	70	
14⅛	5⅝	Barnsdall Corp A 1	1	8½	8⅛	8½	
25½	14⅜	Bendix Aviation 1	12	20½	19⅝	20⅛	⅝
70⅝	38⅝	Bethlehem Steel 4	106	42⅝	41⅛	42⅛	⅝
123¾	96⅝	Bethlehem Steel 7 pf	8	107⅝	107½	107½	
40½	20¾	Bohn Alum & Brass 1½	1	33⅛	33⅛	33⅛	⅛
66¾	60	Bon Ami Co 4	2	62	62	62	
76⅝	49	Borden & Co 3	13	58⅛	57⅛	58	0
30⅛	14⅛	Borg-Warner 1	1	19½	19⅝	19⅝	⅛
22⅝	8½	Briggs Mfg Co 1	26	13½	12⅝	13⅛	⅛
65¾	53⅝	Brooklyn Manh T 4	5	58⅛	58⅛	58⅛	⅛
45⅝	32¾	Brown Shoe 3	6	45⅛	44⅛	45⅛	
9⅝	5	Brunswick Term Ral	1	6⅛	6⅛	6⅛	0
20⅛	11⅝	Burroughs A Tire 1	2	12½	11⅝	12	0
34⅜	20½	Burroughs A M Ch pf	5	22¾	21¼	21¼	⅛
5⅝	2½	Budd Mfg Co	2	4⅛	4⅛	4⅛	
13	7⅛	Budd Wheel 1	2	8⅛	8⅛	8⅛	0
2⅝	1⅛	Butte Cop & Zinc	21	2	2	2	
1⅛	⅝	Butte & Superior	2	⅝	⅝	⅝	
20⅛	9	Butterick Co	2	11½	11⅛	11⅛	
69⅛	23⅛	Byers (A M) Co	12	29⅛	28⅛	29⅛	1
		—C—C—C—					
43	28⅛	Calumet & Arizona	2	38⅛	38	38	
11⅛	5	Calumet & Hecla	3	7	6⅝	6⅝	
48	26⅝	Canada Dry Ging Ale 3	1	38⅛	38⅛	38⅛	
46⅝	24⅛	Canadian Pacific 1½	40	25⅝	25⅛	25⅛	⅛
19⅛	9½	Capital Administrat	1	14½	14⅛	14⅛	⅛
131½	59⅛	Case (JI) Thresh M 6	150	68⅛	66⅛	68⅛	⅛
52⅛	21⅛	Cater Tract 3	1	23⅛	23⅛	23⅛	
230	165	Central R R of N J 12	4	174	174	174	
6⅛	2⅝	Century Rib Mills	1	5⅛	5⅛	5⅛	
30⅛	14	Cerro de Pasco Cons 1		17	17	17	⅛
28⅛	11	Certain-Teed Prod pf 7	2	25⅛	25	25⅛	⅛
23⅛	7⅛	Checker Cab Mfg	1	9⅛	9⅛	9⅛	
46½	27	Chesapeake & Ohio 2½	16	34⅛	34⅛	34⅛	⅛
2⅛	⅝	Chicago & Alton	30	⅝	⅝	⅝	⅛
1⅛	⅛	Chicago & Alton pf	21	⅛	⅛	⅛	
7⅛	4	Chicago Gt Western		6⅛	6⅛	6⅛	
27½	15⅛	Chi Gt Western pf 2	2	25⅛	25⅛	25⅛	⅛
15⅛	4⅛	Chicago Mil & St P pf	5	8⅛	8⅛	8⅛	⅛
45⅛	25	Chi & Northwest 4	5	29	28⅛	29	
35	15⅛	Chi Pneumatic T pf	2	20	20	20	
38⅛	17⅛	Childs Co 2.40	6	20½	19	19	1½
25⅛	12⅛	Chrysler Corp 1	147	22⅛	21⅛	22⅛	⅛
22⅛	13	Clark Equip 2		15	15	15	
84⅛	24	Cluett Peabody 3	1	31⅛	31⅛	31⅛	
170	133	Coca-Cola 7a	1	141¼	141¼	141¼	⅛
53⅛	50½	Coca-Cola A 3	1	52	52	52	
50⅛	40	Colgate Pal Peet 2½	1	44⅛	44⅛	44⅛	
17⅛	9	Collins & Aikman Co	2	12⅛	12⅛	12⅛	⅛
111⅛	55	Columbian Carbon 5	6	69½	68⅛	69½	⅛
45⅛	20⅛	Colum Gas & El 2	83	29⅛	28⅛	29⅛	⅛
109½	98	Colum Gas & El pf 6	2	105	105	105	⅛
16⅛	6	Columbia Graphoph 5	2	8⅛	8⅛	8⅛	⅛
24	13	Com Credit 2	3	16	15⅛	16	0
34	22	Com Invest Tr 2	1	23⅛	23⅛	23⅛	1½
21½	10	Commercial Solvents 1	44	17	16⅛	16⅛	⅛
12	6½	Commonwlth & So .40	24	8	7⅛	8	0
109⅛	90	Commonwlth & So pf 6	1	96⅛	96⅛	96⅛	
18	6½	Congoleum-Nairn ¼	8	12⅛	12	12⅛	⅛
30⅛	15	Congress Cigar 4	1	17½	17½	17½	
15	5⅛	Consol Film Ind	8	7½	7	7	⅛
18⅛	10½	Consol Film pf 2	1	13⅛	13⅛	13⅛	
109⅛	82⅛	Consol Gas 4	21	92	91⅛	92	⅛
107	98⅛	Consol Gas pf 5	2	106⅛	106	106	
15⅛	11½	Consol Laundries 1	4	13	13	13	
1⅛	⅛	Consol Textile	1	⅛	⅛	⅛	
3⅛	1⅛	Contin Baking B	1	1⅛	1⅛	1⅛	
62⅛	40⅛	Continental Can 2½	3	49⅛	48⅛	49⅛	⅛
16	8⅛	Contin Diamond 1	...	9	9	9	
51⅛	34	Contin Insurance 2.40	1	39	39	39	
4½	2⅛	Contin Motors	1	2½	2⅛	2⅛	⅛
12	5	Contin Oil	7	8⅛	8⅛	8⅛	⅛
12	3½	Contin Shares	6	4⅛	4½	4½	⅛
89⅛	55⅛	Corn Prod Ref 3	1	65⅛	65⅛	65⅛	⅛
15	6⅛	Coty Incorp	1	8	8	8	⅛
63	30½	Crucible Steel	1	41½	41½	41½	⅛
2⅛	⅛	Cuban C Prod	1	1½	1½	1½	⅛
1½	⅛	Cuban-Dom Sugar	43	⅛	⅛	⅛	0
118⅛	112½	Curtis Publish pf 7	1	114	114	114	
5⅛	2	Curtiss-Wright Corp	12	3⅛	3	3⅛	0
8⅛	3	Curtiss-Wright Corp A	1	4⅛	4⅛	4⅛	
41	19	Cutler-Hammer	1	19⅛	19⅛	19⅛	⅛
		—D—D—D—					
23	9⅜	Davison Chemical	2	12	11⅞	12	
157⅞	107½	Delaware & Hudson 9	1	118	118	118	1⅞
102	48⅞	Delaware Lack & W 4	2	56⅞	56	56	½
23	14⅞	Diamond Match 1	2	19	18⅞	18⅞	
27⅞	24⅞	Diamond Match pf 1½	1	27⅞	27⅞	27⅞	
13½	8⅞	Dome Mines 1	4	11½	11½	11½	
24	14⅞	Dominion Stores 1.20	1	22	22	22	
21¼	17½	Doug Aircraft 1½ b	1	18	18	18	0
78⅞	61½	Drug Incorp 4	16	72	70⅞	71⅞	⅞
106⅞	71	Du Pont de Nemours 4	14	87	85⅞	87	1¼
124	118⅞	Du Pont de Nemo deb 6	1	123⅞	123⅞	123⅞	
		—E—E—E—					
185¼	118	Eastman Kodak 8b	25	140½	138	139	0
29	9⅞	Eaton Axle & Sprg 1.60	4	14⅞	14½	14⅞	0
78½	34⅞	Electric Autolite 6	5	39	38⅞	39	½
60⅞	30⅞	Electric P & Lt 1	89	37½	36⅞	37½	1¼
108⅞	92⅞	Electric P & Lt pf 7	1	99⅞	99⅞	99⅞	
44	30	Endicott Johnson 3	2	41	39⅞	39⅞	2⅞
91	76½	Engin P S 5½ p w w 5.50	1	77⅞	77⅞	77⅞	
35⅞	27	Equitable Off Bldg 2½	1	27⅞	27⅞	27⅞	
12⅞	5	Eureka Vacuum	2	5	5	5	0
		—F—F—F—					
29⅞	14½	Fairbanks Morse 1.60	2	14½	14½	14½	⅞
7⅞	5	Fed Motor Truck .80	1	5½	5½	5½	
30	11½	Fed Wat Ser 2.40	6	14½	13⅞	14½	⅞
58⅞	35⅞	Fidelity Phenix F I 2.60	2	43⅞	43⅞	43⅞	
58½	41	First Nat'l Stores 2½	3	50⅞	50	50½	1
64½	21½	Foster-Wheeler 2	2	25	25	25	½
38	20½	Fourth N Invest	1	27	27	27	½
38⅞	11⅞	Fox Film A 2½	13	15⅞	15	15⅞	⅞
48¼	22	Freeport Texas 2	2	26⅞	26⅞	26⅞	⅞
		—G—G—G—					
78⅞	52⅞	Gen Am T Car 4	1	59	58⅞	59	⅞
47	15⅞	General Asphalt 3	1	21	20⅞	21	½
25	17⅞	General Baking 2	1	20⅞	20⅞	20⅞	0
9⅞	5	General Bronze	1	8	7⅞	8	⅞
54⅞	36	Gen Electric 1.60	48	40⅞	40	40½	⅞
12⅞	11	Gen Electric special .60	1	11⅞	11⅞	11⅞	0
56	43	General Foods Corp 3	3	48½	48⅞	48½	⅞
8½	4⅞	Gen Gas & E A .30	7	4⅞	4⅞	4⅞	⅞
50	35	General Mills 3	1	38⅞	38⅞	38⅞	⅞
48	31⅞	General Motors 3	90	37⅞	36⅞	37⅞	⅞
10⅞	4	General Outd Adver	2	4	4	4	
9½	2½	Gen Realty & Util	5	3⅞	3⅞	3⅞	⅞
74⅞	32	Gen Realty & U pf w w 6	2	33⅞	33⅞	33⅞	
57⅞	29	Gen Refractories 3	1	35	35	35	
15½	3⅞	Gen Theatres Equip	3	3⅞	3⅞	3⅞	0
38⅞	18⅞	Gillette Saf Raz	1	22⅞	21⅞	21⅞	⅞
9½	4	Gobel (Adolph)	6	7½	7⅞	7½	0
42½	21	Gold Dust 2.50	9	27⅞	27⅞	27⅞	⅞
20⅞	8⅞	Goodrich (B F) Co	6	12½	12⅞	12½	⅞
54⅞	30⅞	Goodyear T & Rub 3	1	30⅞	30	30⅞	⅞
91	71	Goodyear T & R 1st pf 7	4	84	84	84	
13⅞	4½	Gotham Silk Hos	3	8⅞	8⅞	8⅞	
9⅞	3⅞	Graham-Paige Mot	2	3½	3½	3½	
22⅞	10	Granby Copper 1	1	14	14	14	
18⅞	10⅞	Grand Union	1	15⅞	15⅞	15⅞	
46	36	Grand Union pf 3	1	48⅞	48⅞	48⅞	
29⅛	19	Granite City Steel 1	1	22	22	22	
39⅜	25⅜	Grant (W T) Co 1	1	37	37	37	⅛
69⅜	48½	Great North pf 4	1	44⅛	44⅛	44⅛	0
6⅛	2⅜	Grigsby-Grunow	2	3⅛	3⅛	3⅛	0
		—H—H—H—					
19⅛	12	Hall Print 1.20	1	14⅛	14⅛	14⅛	
44⅛	24½	Harbison-Walk R 2	1	26⅛	26⅛	26⅛	
10⅛	4	Hartman Corp A	1	4⅛	4⅛	4⅛	
108⅛	82	Hershey Choc 5	1	95	95	95	
104	81	Homestake Mining 7a		95½	95½	95½	
9⅛	4	Houd Hersh B	3	4⅛	4⅛	4⅛	
66⅛	58	Household Fin pf 4	3	59⅛	58	58	⅛
68⅛	27	Houston Oil	1	40	40	40	1⅛
29½	13	Howe Sound 2	3	19⅛	19⅛	19⅛	⅛
13⅛	6⅛	Hupp Motor	1	7	7	7	⅛
		—I—I—I—					
89	41½	Illinois Central 4	1	46	46	46	⅛
82	74	Ingersoll Rand 4	1	92½	92½	92½	⅛
12⅛	4⅛	Insurance Corp 40	4	11⅛	11⅛	11⅛	⅛
9⅛	6⅛	Insuranshares ct 40		6⅛	6⅛	6⅛	
34	19⅛	Interboro Rapid Tran	1	22⅛	21	21	1⅛
6⅛	1⅛	Inter Agri Chem	1	1⅛	1⅛	1⅛	
179⅛	117	Inter Bus Mach 6	11	141⅛	138⅛	141	
12⅛	8⅛	Internat Carriers	2	8⅛	8⅛	8⅛	0
4	1⅛	Internat Com Eng	2	2	2	2	
38⅛	13	Internat Com Eng pf		20	19⅛	20	
60⅛	39⅛	Inter Harvester 2½	3	42⅛	41⅛	42⅛	⅛
31	18⅛	Inter Hydro Elec 2a	9	28⅛	28	28⅛	0
73⅛	47⅛	Internat Match pf 4	4	52	52	52	
20⅛	9⅛	Inter Nickel of Can .60	28	13⅛	13	13⅛	⅛
4⅛	1⅛	Internat P & Pow	22	2⅛	2⅛	2⅛	
42	29⅛	Internat Salt 3	2	33⅛	33⅛	33⅛	
54	46⅛	Internat Shoe 3	5	49	48⅛	48⅛	
38⅛	18⅛	Internat Tel & Tel 2	824	29⅛	28⅛	29⅛	⅛
18⅛	10	Intertype Corp 1	2	12	12	12	
		—J—J—J—					
67⅛	36⅛	Jewel Tea 4a	2	40	39⅛	40	
80⅛	40⅛	Johns-Manville Corp 3	15	61⅛	60⅛	61⅛	⅛
		—K—K—K—					
48½	28	Kansas City South 2	1	28	28	28	
64	40	Kansas City South pf 4	1	48⅛	48⅛	48⅛	
24⅛	10½	Kayser (J) 1	1	12⅛	12⅛	12⅛	⅛
18⅛	8⅛	Kelvinator Corp	11	10⅛	10	10⅛	0
31½	14⅛	Kennecott Copper 1	38	19	18⅛	19	⅛
29	25	Kresge (SS) Co 1.60	2	26⅛	26⅛	26⅛	⅛
27⅛	17½	Kreuger & Toll 1.60	83	19⅛	18⅛	19⅛	1
38½	18	Kroger Groc & Bak 1	11	29½	29	29½	⅛
		—L—L—L—					
87⅛	56½	Lambert Co 8	1	66	66	66	
4⅛	2⅛	Lee Rubber & Tire	1	3½	3½	3½	
69⅛	45⅛	Lehman Corp 3	1	52½	52½	52½	1⅛
19½	11⅛	Libbey Owens Ford G	1	15⅛	15⅛	15⅛	⅛
91⅛	60½	Liggett & Myers B 5	6	71⅛	71½	71⅛	⅛
38⅛	22	Link Belt 2.40	1	26	26	26	0
56½	20⅛	Liquid Carbonic 3		28	28	28	
63½	36⅛	Loew's Incorp 3	5	44⅛	43⅛	43⅛	⅛
6½	2⅛	Loft Incorp	4	6⅛	6⅛	6⅛	
55⅛	40⅛	Loose-Wiles B 2.60a	2	47½	47½	47½	
21½	11⅛	Lorillard (P) Co	67	19½	18⅛	19½	⅛
102	90⅛	Lorillard (P) Co pf 7	1	101	101	101	1
19	8⅛	Ludlum Steel	22	12⅛	11½	12	⅛
		—M—M—M—					
36	23	McCall Corp 2.60	2	31	31	31	0
108½	71½	McKeesport Tin P 4a	11	79	78⅛	79	⅛
17	7⅛	McKesson & Robbins 1	1	9½	9½	9½	⅛
48⅛	21½	Mack Truck 3	1	32	31⅛	31⅛	
106⅛	66⅛	Macy (R H) Co 3	4	76⅛	76⅛	76⅛	
7½	5	Madison Sq Garden .60	1	6⅛	6⅛	6⅛	
35	30	Manhat El mod gtd 3a	1	31½	31½	31½	
10	2	Marmon Motor	2	3½	3⅛	3½	
32⅛	23⅛	Marsh Field 2½	2	24½	24½	24½	
31½	17⅛	Mathieson Alk Wks 2	1	21½	21½	21½	
39	28	May Dept Store 2a	7	33½	32½	33	
8⅛	3⅛	Mengel Co 2		4½	4⅛	4½	
20⅛	10½	Mexican Seaboard	14	14⅛	14⅛	14⅛	
16⅛	6⅛	Mid-Continent Pet		9⅛	9⅛	9⅛	
31½	13⅛	Midland Steel Prod 2	1	17	17	17	
26⅛	9⅛	Missouri Kan & Tex	7	18⅛	18⅛	18⅛	
85	39⅛	Missouri K & Tex pf 7	1	52	52	52	
21½	10⅛	Mohawk Carpet Mills	1	14	14	14	0
29⅛	15⅛	Montgomery Ward	21	19⅛	19	19⅛	⅛
4⅛	1⅛	Motor Meter Gauge & E		1⅛	1⅛	1⅛	
36⅛	8⅛	Mullins Mfg Corp	9	29⅛	28⅛	29⅛	⅛
18⅛	6⅛	Murray Co of Am	2	8	7½	8	⅛
		—N—N—N—					
40⅛	20½	Nash Motor 4	8	27½	26½	26½	⅛
10	3⅛	National Bellas Hess	8	6⅛	6⅛	6⅛	
83⅛	56⅛	National Biscuit 2.80	13	57⅛	56⅛	57⅛	⅛
39½	18⅛	Nat Cash Reg A	1	25	25	25	0
50½	26⅛	National Dairy Pr 2.60	88	33½	33	33½	0
44½	20⅛	National Pow & Lt 1	1	24½	24⅛	24½	⅛
58	38	National Steel 2	5	38⅛	38	38⅛	⅛
70⅛	28	National Supply		28½	28	28	
25½	12	National Tea 1	2	15⅛	15⅛	15⅛	
28⅛	9⅛	Neisner Brothers	1	10	10	10	
14⅛	6⅛	Nevada Consol Cop	4	9⅛	9⅛	9⅛	
131⅛	71½	New York Central 8	92	80⅛	79⅛	80	0
88	60	N Y Chi & St L pf	2	60	60	60	
94⅛	63⅛	New York N H & H 6	5	68	68	68	2
13⅛	6⅛	New York Ont & Western	2	11½	11½	11½	0
29⅛	16⅛	Noranda Mines	3	18⅛	18⅛	18⅛	0
217	159	Norfolk & Western 10	6	167	166	167	
90⅛	56⅛	North American 10a	35	67½	66⅛	67½	0
57	53⅛	North American pf 3	5	55	55	55	
11	4⅛	North Amer Aviation	2	5	5	5	
60⅛	30½	Northern Pacific 5	3	38	35⅛	36	0
		—O—O—O—					
18⅛	7	[illegible]	2	10	10	10	
58⅛	41½	Otis Elevator 2½	4	42½	42	42	
18⅛	6⅛	Otis Steel	1	9½	9½	9½	
		—P—P—P—					
61	35	[illegible]	3	46½	46½	46½	
11½	5⅛	Packard Motor	26	7½	7	7½	
60½	18⅛	[illegible]	60	23	22½	22½	
7½	3	Pathe Exchange A		6⅛	6⅛	6⅛	
15½	5	[illegible]	5	5⅛	5	5	
46½	28½	Penick & Ford	3	39½	39⅛	39½	
46⅛	28½	Penney (J C) Co	2	43½	43½	43½	
64	42½	Penn R R	6	46⅛	45⅛	46⅛	
10⅛	5	[illegible]		7½	7½	7½	
26⅛	11	Phelps Dodge	12	12	11½	11½	
58½	52½	[illegible]	5	56	54½	54½	
12⅛	6½	[illegible]	3		7⅛	7⅛	
16⅛	4⅛	[illegible]	1	5⅛	5⅛	5⅛	0
1½	⅛	[illegible]	1	⅛	⅛	⅛	
4⅛	1	[illegible]	1	1⅛	1⅛	1⅛	
27	10	[illegible]	2	11	11	11	
46½	15	[illegible]	5	20½	20	20	0
20½	6	[illegible]	1	10⅛	10⅛	10⅛	0
26½	14⅛	[illegible]	2	18⅛	18⅛	18⅛	
7½	4⅛	[illegible]	1	4⅛	4⅛	4⅛	
71⅛	56	Procter & Gamble	2	59½	59½	59½	
95½	74	Pub Serv of N J	1	79½	79½	79½	
102½	96½	Pub Serv El N J		99½	99½	99½	
118½	108⅛	Pub Serv El N J	1	117½	117½	117½	0
155	148	Pub Serv El N J	1	155½	155½	155½	
56½	28	Pullman Inc	7	36	36	36	
35⅛	24½	Purity Bakeries	7	28½	28	28½	
		—R—R—R—					
27⅛	12	Radio Corp A	114	17½	16⅛	17½	
24½	11½	Radio Keith Orph	30	14⅛	13⅛	14½	
47	41	Reading	2	43½	43½	43½	
30⅛	5	[illegible]	10	6	6	6	0
18½	6½	Remington Rand	1	8⅛	8⅛	8⅛	
10½	5	[illegible]	5	6½	6⅛	6⅛	
25⅛	10	Republic Steel	24	13⅛	13½	13⅛	
22⅛	11	Reynolds Metals	1	15⅛	15⅛	15⅛	
53½	40⅛	Reynolds Tobacco B	11	50⅛	50⅛	50⅛	
6⅛	1	[illegible]	1	1⅛	1⅛	1⅛	
10½	3⅛	Rio Grande Oil	5	4⅛	4⅛	4⅛	
42⅛	24⅛	Royal Dutch	5	26⅛	26⅛	26⅛	
		—S—S—S—					
65⅛	38	Safeway Stores	5	58⅛	58⅛	58⅛	
30⅛	14⅛	St Joseph Lead	5	17	16⅛	16⅛	
62⅛	5	St Louis-San Fran	1	16⅛	16⅛	16⅛	
76	15⅛	St Louis & S Fran pf	3	30	29	29	
33⅛	7	St Louis Southwest		15⅛	15⅛	15⅛	
1⅛	⅛	Seaboard Air Line	3	⅛	⅛	⅛	0
2⅛	⅛	Seaboard Air Line pf	4	1	1	1	0
63⅛	40⅛	Sears Roebuck	11	55	54½	54½	
58⅛	43	Second Nat Invest pf	2	45	45	45	
1⅛	⅛	Seneca Copper	2	1⅛	1⅛	1⅛	
11⅛	4⅛	Servel Incorp	2	7⅛	7⅛	7⅛	
26⅛	15⅛	Shattuck (F G)	1	20⅛	20⅛	20⅛	
78	29⅛	[illegible]	2	50⅛	50	50	0
25⅛	10⅛	Simmons Co	4	15½	15½	15⅛	0
16⅛	8⅛	Sinclair Consol Oil	25	10½	10⅛	10⅛	0
4⅛	1⅛	Snider Packing	1	1⅛	1⅛	1⅛	
17½	7⅛	So Porto Rico Sug	5	14⅛	14	14⅛	
54½	38	Southern Cal Edison 2	2	43⅛	43	43	0
109½	67½	Southern Pacific 6	60	78⅛	76⅛	78⅛	
66⅛	27	Southern Railway	4	30	30	30	0
76	64	Southern Ry M & O 4	1	65	65	65	
18⅛	6	Sparks Withington	1	7⅛	7⅛	7⅛	
20½	14⅛	Standard Brands 1.20	15	17⅛	17⅛	17⅛	
88⅛	55⅛	Standard Gas & El 3½	5	62	61⅛	62	1
4⅛	1⅛	Standard Inv Corp	4	1⅛	1⅛	1⅛	
51⅛	31⅛	Stand Oil Cal 2½	11	36⅛	36⅛	36⅛	
19	8⅛	Stand Oil of Kan	1	11⅛	11⅛	11⅛	
52⅛	30⅛	Stand Oil (N J) 2	24	37⅛	36⅛	37	
26	15⅛	Stand Oil (N Y) 1.60	23	17⅛	17⅛	17⅛	
34⅛	16⅛	Starrett Co 2	1	18⅛	18⅛	17⅛	
5⅛	2⅛	Sterling Sec A	1	3⅛	3⅛	3⅛	
21⅛	8	Stewart Warner	1	11⅛	11⅛	11⅛	0
54½	25½	Stone & Webster 2	5	30⅛	29⅛	30⅛	
28	14⅛	Studebaker 1.20	2	18⅛	18⅛	18⅛	
40⅛	30	Superheater Co 2½	2	31	30⅛	30⅛	
		—T—T—T—					
56⅛	18	Texas Corp 2	16	23⅛	22⅛	23⅛	
55⅛	29⅛	Texas Gulf Sulphur 3	4	34⅛	33⅛	34⅛	
6½	2½	Texas Pac C & O	2	3⅛	3⅛	3⅛	
17⅛	7½	Texas Pac Land Trust	3	10⅛	10½	10⅛	
16⅛	6⅛	Third Avenue Ry	1	12	12	12	0
18	9⅛	Thomp Product 1.20	1	10⅛	10⅛	10⅛	
9	4	Tide Water A Oil	1	5⅛	5⅛	5⅛	0
59	32	Timken Roller Bear 3	12	34	33½	34	0
3⅛	1⅛	Tobacco Prod	3	3⅛	3⅛	3⅛	0
14	9⅛	Tobacco Prod A .80	22	10	9⅛	10	
18	6⅛	Transamerica Corp .40	8	7⅛	7	7⅛	0
11⅛	6⅛	Tri-Continental	1	8⅛	8⅛	8⅛	
94	91	Tri-Continental pf 6	1	91	91	91	
46⅛	28⅛	Trico Products 2½	1	33⅛	33⅛	33⅛	
		—U—U—U—					
21⅛	9⅛	Ulen & Co 1.60	1	10⅛	10⅛	10⅛	
78⅛	40	Underwood El Fisher 5	2	47	47	47	
13⅛	8⅛	Union Bag & Paper	2	12	11½	11½	
72	43	Un Carb & Carbon 2.60	5	49⅛	48⅛	49½	
26⅛	14	Union Oil (Cal) 2a	1	16½	16½	16½	
205⅛	137	Union Pacific 10	12	159	157	158	2
87	83⅛	Union Pacific pf 4	1	85	85	85	
38⅛	20⅛	United Air & Tran	27	27⅛	26⅛	27⅛	1⅛
60	46	United Air & Tran pf 3	1	57	57	57	0
31⅛	16⅛	United Corp ⅛	70	22⅛	21⅛	22⅛	
52⅛	44⅛	United Corp pf 3	5	50⅛	50⅛	50⅛	0
37⅛	25⅛	United Gas Imp 1.20	18	29	28⅛	29	
108⅛	98⅛	United Gas Imp pf 5	1	105⅛	105⅛	105⅛	
9⅛	3⅛	United Stores Corp A	1	5	5	5	0
52	35	United Stores Corp pf 4	2	40	39½	39½	
37⅛	20	Uni S C Ir P & Fdy 2	3	22	22	22	0
20⅛	17⅛	Uni S C Ir P & F 1 pf 1.20	1	18⅛	18⅛	18⅛	
30⅛	10⅛	United States Freight		18	18	18	
60	33	U S Gypsum 1.60	1	35½	35½	35½	0
77⅛	24⅛	U S Ind Alcohol	2	29	29	29	
10⅛	3⅛	United States Leath	1	7	6⅛	7	0
20⅛	10⅛	United States Rubber	1	14⅛	14	14⅛	
36⅛	17	United States Rub 1 pf	5	24⅛	24⅛	24⅛	
28⅛	13⅛	U S Smelt & Ref 1	2	18	18	18	
152⅛	83⅛	U S Steel 7	876	92⅛	89⅛	92⅛	2⅛
150	135⅛	U S Steel pf 7	1	140⅛	140⅛	140⅛	
41½	26	Universal Leaf Tob 3	1	32½	32½	32½	
31	19⅛	Utilities Pow & Lt A 2a		22⅛	22⅛	22⅛	0
		—V—V—V—					
2	⅛	Vadsco Sales	1	⅛	⅛	⅛	
76⅛	23	Vanadium Steel	70	29⅛	28⅛	29⅛	1
		—W—W—W—					
26	8	Wabash Railroad	1	12	12	12	
8⅛	3	Ward Baking B	1	4	4	4	
57½	24	Ward Baking pf 7	2	40	40	40	0
20⅛	4⅛	Warner Bros Pic	16	6⅛	6⅛	6⅛	
49⅛	14⅛	Warren Bros 3	1	20⅛	20⅛	20⅛	
26⅛	17⅛	Wesson Oil & Snow 2	4	19⅛	19	19⅛	
12⅛	4⅛	Western Dairy Prod B	1	8	8	8	0
19⅛	10	Western Maryland	1	12	12	12	
150⅛	98⅛	Western Union Tel 8	15	114⅛	113⅛	114	
110⅛	64⅛	Westinghouse E & M 4	80	64⅛	63⅛	64⅛	
28	18	Westvaco C Prod 2	2	20⅛	20⅛	20⅛	0
8	3⅛	Willys-Overland	7	4⅛	4	4	
72⅛	54⅛	Woolw'th (F W) Co 2.40	7	67⅛	66⅛	67	
106⅛	37⅛	Worthington Pump	15	47	46	46⅛	
		—Y—Y—Y—					
18⅛	5⅛	Yellow Tr & Coach	8	7⅛	7⅛	7⅛	
78	39⅛	Youngstown S & Tube 2	1	45	45	45	
		—Z—Z—Z—					
5⅛	2⅛	Zenith Radio	1	2⅛	2⅛	2⅛	
18⅛	11	Zonite Products 1	1	12⅛	12	12⅛	0
8	1	[illegible]		1⅛	1⅛	1⅛	

Odd lots. *Ex-dividend. †Ex-rights. aPlus extras. bIncluding extras. cPartly stock. ePaid in scrip. fPaid last year. hPaid so far this year. [illegible] Payable in stock. kCash or stock. lPayable when earned. nPayable 1-10 of share in Class A stock quarterly. sCash and 1% in stock.

Research Shown in Profit Of E. I. du Pont

By GEORGE H. SNYDER

THE MAINTENANCE OF THE EARNINGS of E. I. du Pont de Nemours & Co. at a high rate during the present year is a testimonial to the value of research and the development of a widely diversified line of products.

Net profit for the first six months of the present year showed a relatively small decline under the earnings of last year. Dividend requirements for the period were covered by a satisfactory margin.

The du Pont organization came to the end of the war with enormous plants designed for the production of munitions.

P. S. du PONT

The story of the conversion of these units to peacetime uses and of the development of entirely new products which had revolutionary effects on many industries forms one of the great romances of American business.

The steady growth of the organization and the fact that the expanding market for new products compensated to a large extent for declining sales in established lines indicates the fundamental soundness of the new industries in which du Pont has embarked.

The products now include dyes, fabricoid, rubber goods, pyralin, films, rayon, paints, varnishes, lacquers, alcohol, tetra ethyl lead, fertilizers and a wide range of chemicals. The expanding market for cellophane under the stimulus of low prices, made possible by improved production methods, has been one of the factors in this year's earnings.

Earns $2.23 a Share

THE REPORT FOR THE FIRST six months of the year showed net profit of $27,610,394 after all charges. This was equivalent to $2.23 a share on the common stock after deducting debenture stock dividends. In the corresponding period of last year net was $32,951,314 or $2.79 on the average number of shares outstanding during that period. The common stock is on a $4 annual dividend basis.

Second quarter earnings of $1.22 a share exceeded those of the first quarter when $1.01 was reported but were slightly less than $1.33 a share shown a year ago.

The du Pont organization is the largest single stockholder in General Motors. At the close of 1930 it controlled 9,981,220 shares which were carried on the books at $18.75 a share. In the first six months of 1931 $14,971,465 was derived from this investment as compared with $17,965,065 in the corresponding period of last year.

Current Position Stronger

DURING THE PAST YEAR the financial position has been materially strengthened. On June 30 current assets including $65,563,546 in cash, marketable securities and call loans, amounted to $123,522,061 against current liabilities of only $10,150,061. A year ago current assets amounted to $107,309,759 and included only $33,746,143 in cash, marketable securities and call loans. Current liabilities stood at $16,623,214.

The investment in the common stock of General Motors was not included as part of the current assets in preparing the balance sheet.

The extent of the expansion in plant facilities can be seen by the fact that physical properties were carried at $75,669,966 at the close of 1925. On the last balance sheet they stood at $247,426,323. During the same period reserves for depreciation, obsolescence, insurance and other contingencies increased from $20,433,262 to $80,788,3[illegible]0.

FINANCIAL NEWS AND VIEWS

LUDEN'S, INC., SALES

Daniel W. Dietrich, president Luden's, Inc., in explaining why his company sold more cough drops in the year ending April 30 last than ever before, points out in Printer's Ink: "Although I have always been advertising-minded, I am more than ever convinced by our experience during the last 12 months that consumer advertising is an anchor to windward for any business that is able to identify the product with the name of the maker. Without advertising, I am confident that we would not have maintained our business and certainly we would not have secured an increase over the previous peak year."

USE OF CATTLE HIDES

An analysis by the New York Hide Exchange shows that the consumption of cattle hides, including kips, during the first five months this year exceeded the movement into sight by 1,158,000 hides. The visible stocks of all cattle hides and cattle hide leather, including kips, declined steadily during the first five months of this year and at the end of May amounted to 15,304,000 hides, compared with 16,662,000 on December 31 last, and 16,236,000 May 31, 1930. Stocks on hand May 31 this year were at the lowest May level since 1921.

GASOLINE CONSUMPTION

Average consumption of gasoline per vehicle in the United States during 1930 is estimated at 556 gallons by the Department of Agriculture.

LOCAL MARKET OPENS WEEK QUIETLY

Narrow Movement Here Reflects Lower Start On New York Exchange

The new week opened quietly on the Pittsburgh Stock Exchange, reflecting the uncertain movement of prices on the "big board." Trading here continued at the unusually low rate noted during the latter half of last week and prices were practically unchanged in the active stocks.

Lone Star Gas came into the market at 15½, unchanged from Saturday's final price. Trading during the first hour consisted of a few odd-lot sales. The other fuels were dull and prices held at the levels prevailing on the previous close.

Hachmeister-Lind was unchanged at the start, selling in small volume at 18¾. Other specialties remained dull. The heavy industrial section provided but a few scattered sales of no market import.

Nitrate Conference Declared Failure

PARIS, July 27.—The nitrate conference at Brussels ended on July 25 without reaching definite proposals for a European entente. However, conclusions may crystallize in a future conference, the date of which has not been set.

Nitrate prices were off sharply, particularly in Belgium, following the breakdown of the international cartel.

Argentina Shipping Fund to New York

NEW YORK, July 27.—Argentina is shipping $4,000,000 in gold to New York to be applied to payments on foreign debts. Foreign trade in the first six months shows a favorable balance of $27,989,010, compared with an unfavorable balance of $24,630,328 in the first half of 1930.

California Crude Oil Output Drops

LOS ANGELES, July 27.—California crude oil output in the week ended July 25 averaged 520,900 barrels daily, a decrease of 5,300 barrels daily from the previous week, according to California Oil World.

LOCAL STOCKS

Monday, July 27, 1931.
Quotations at the Close.

Stocks	Par	Bid	Ask
[illegible]	[illegible]	[illegible]	[illegible]

Sales on the Exchange.

	Shares	Price
[illegible]	[illegible]	[illegible]

UNLISTED STOCKS

	Par	Bid	Ask
[illegible]	[illegible]	[illegible]	[illegible]

ODD LOT QUOTATIONS

WANTED

Shares	Stock	Price
[illegible]	[illegible]	[illegible]

OFFERED

Shares	Stock	Price
[illegible]	[illegible]	[illegible]

Chicago Butter Market.

CHICAGO, July 27.—Butter 10,106 tubs, [illegible] extras 23[illegible] standards [illegible]; firsts [illegible]; specials [illegible].

Eggs [illegible] ordinary current receipts [illegible] graded firsts 18c; extra firsts 19½c; [illegible] dirties 12 [illegible].

Cheese [illegible] Americas 13½@13¾c; twins [illegible]; daisies [illegible]; double daisies [illegible]; longhorns 13½@13¾c; brick [illegible]; prints 13½@13¾c.

Live poultry: Turkeys, 18c; old, 15c; No. 2, 18c; hens 16c; No. 2, 10c; leghorn hens, 15c; spring, 3 lbs. and over, 20c; No. 2, 15c; ducks, 4 lbs. and over, 11c; roosters, 10c; No. 2, 9c; leghorn roosters, 11c; geese, 9c; spring geese, 14c.

NEW YORK BOND MARKET

NEW YORK, ... opening ... trading ... regular ... ence

FOREIGN BONDS

Additional Sports

PROS BATTLE AT UNIONTOWN

(Continued from Page Nineteen)

SOUTH HILLS

VALLEY HEIGHTS

WESTMORELAND

ST. CLAIR

THORNBURG

HILL CREST

GREENSBURG

NEMACOLIN

WASHINGTON CO. G. & C. C.

BOB-O-LINK

LIVESTOCK MARKETS

Pittsburgh.

United States Department of Agriculture ...

Chicago.

East Buffalo.

Cincinnati.

STANDARD OIL SUBSIDIARIES

(Reported by Kay, Richards & Co.)

Borne Scrymser Company; The Buckeye Pipe Line Co.; Chesebrough Mfg. Co. Cons.; Cumberland Pipe Line Co.; The Eureka Pipe Line Co.; Galena Signal Oil Co. com.; Humble Oil; Indiana Pipe Line Co.; International Petroleum; Imperial Oil, Ltd.; National Transit Co.; New York Transit Co.; Northern Pipe Line Co.; Penn Mex; Solar Refining Co.; Southern Pipe Line Co.; South Penn Oil Co.; South West Penn Pipe Lines; Standard Oil Co. Ind.; Standard Oil Co. Ky.; Standard Oil Co. Neb.; Standard Oil Co. Ohio; Do. pfd.; Swan & Finch Company; Vacuum Oil Co.

Scoring Records In Baseball For Week

NATIONAL LEAGUE

Pittsburgh, Chicago, St. Louis, Cincinnati, New York, Boston, Brooklyn, Philadelphia

AMERICAN LEAGUE

Philadelphia, Washington, New York, Boston, Detroit, St. Louis, Chicago, Cleveland

AMERICAN ASSOCIATION

Louisville, Minneapolis, St. Paul, Toledo, Indianapolis, Kansas City, Milwaukee, Columbus

INTERNATIONAL LEAGUE

Jersey City, Montreal, Toronto, Newark, Rochester, Baltimore, Reading, Buffalo

Death Notices 1

JACOBS—Suddenly, MARY, daughter of the late Charles and Theresa Jacobs ...

MERLY—On Monday, July 27, 1931, at 12:30 a. m., STEPHEN, husband of ...

MOORE—On Friday, July 24, 1931, ELSIE CAPTAIN MOORE, beloved wife of John C. Moore ...

MOORE—Suddenly, on Friday, July 24, 1931, ... CORNELIUS F. MOORE ...

McCARTHY—Suddenly, on Saturday evening, June 25, 1931, ... MARY McCARTHY, of the Little Sisters of the Poor Home ...

SCHATZMAN—On Monday, July 27, 1931, ... Dr. EDWARD F. SCHATZMAN ...

SCHILLER-FREDERICK—On Sunday, July 26, 1931, ... SOPHIA FREDERICK SCHILLER ...

SELL—On Monday, July 27, 1931, ... MAMIE BIRD ...

SHEA—Suddenly, on Sunday, July 26, 1931, ... SHEA ...

SILK—On Monday, July 27, 1931, ... DANIEL GARFIELD SILK ...

SPEICHER—On Saturday, July 25, 1931, ... THERESA ... SPEICHER ...

SHUTTERLY—On Monday, July 27, 1931, at the Homeopathic Hospital, FRED-ERICK SHUTTERLY ...

SCHULTZ—Suddenly, on Saturday, July 25, 1931, ... SCHULTZ ...

STEWART—At Newport, ... SADIE A. STEWART ...

WALDIER—On Saturday, July 25, ... MARY WALDIER ...

WALL—On Friday, July 24, 1931, PETER WALL ...

WELSH—At Philadelphia, Pa., Sunday ... LEWIS B. ...

BAKER—On Sunday, July 26, 1931, ... FREDERICK RHODES BAKER ...

BAXTER—On Sunday, July 26, 1931, ... ELLA G. PETERS ...

HAGGERTY—On Sunday, July 26, 1931, ... JOHN JOSEPH ...

BURGUN—On Monday, July 27, 1931, ... JULES A. BURGUN ...

BURNS—Suddenly, on Saturday, July 25, 1931, ...

CARRAHER—Suddenly, on Friday, July 24, 1931, CATHERINE CARRAHER ...

DEGNAN—On Saturday, July 25, 1931, ... JAMES DEGNAN ...

DERMITT—On Friday, July 24, 1931, ... ALLEN DERMITT ...

DRUM—At Columbus, O., Sunday, July 26, 1931, MARY A. DRUM ...

FABRY—On Saturday, July 25, 1931, ... FRANK FABRY ...

FITZPATRICK—On Monday, July 27, 1931, ... JOHN J. FITZPATRICK ...

GROSS—On Sunday, July 26, 1931, ... HARRY M. GROSS ...

HARTNER—On Monday, July 27, 1931, ... JOHN A. HARTNER ...

KITCHEN—On Monday, July 27, ... SAMUEL KITCHEN ... Friends invited.

CEMETERY MEMORIALS (Made in Pittsburgh) Eckels Granite and Marble Co. MA. 4015—4618 Penn Ave.

MOUNT ROYAL MAUSOLEUM, Westminster Abbey of Pittsburgh.

ALLEGHENY COUNTY MEMORIAL PARK INFORMATION PHONE ATLANTIC 9841

Florists 1-C

GIDAS Oakland Floral 3707 FORBES ST.

Funeral Directors 1-D

FUNERALS COMPLETE FROM $135.00 UP Grime & Blair

Lost and Found 2

FOUND ON STREET CARS

CLASSIFIED ADS ARE AMONG THE GREATEST MONEY-SAVERS KNOWN

Special Notices 3

It's AN ABSOLUTE FACT ... FAMILY DENTISTS ...

CLASSIFIED ADS ARE AMONG THE GREATEST MONEY-SAVERS KNOWN

Male Help Wanted 4

BUYER WANTED

COLLEGE MEN

IF UNEMPLOYED SEE ...

LEARN A TRADE

Maintenance Men For Electric Ice Cream Cabinet Equipment

Male Help Wanted 4

MEN

REAL OPPORTUNITY

SALESMAN

YOUR OPPORTUNITY WE NEED MORE MEN

YOUNG MAN MUST BE NEAT APPEARING AND HONEST. STEADY POSITION. APPLY 812 MR. NOLAN, 316 EMPIRE BLDG.

Female Help Wanted 6

ATTENTION LADIES

EXECUTIVE LADY

STENOGRAPHER—BOOKKEEPER

Female Help Special 7

Work Wanted 10

Situations Wtd., Female 11

Sale, Business Opportun., 12

Wanted, Business 14

BLINDS

Business Schools 15-A

School & Instructions 16

Learn Beauty Culture — Griffith Beauty School

INCREASE YOUR INCOME — Maison Frederic Beauty School

Dancing Academies 17

DANCING — DON MARTIN

Personals 18

SWEETHEARTS

BEDBUGS, ROACHES

Dentistry 18-A

Liquor & Drug Treat. 18-B

SHADYSIDE SANITARIUM FORMERLY KEELY INSTITUTE 285 Shady Ave. Emerson 9383

$2,000.00 CASH PRIZE FICTION TITLE TEST

CONTEST PICTURE NO. 16

Title ....

The Correct Title of Picture No. 16 Is in the Following List:

Little Black Dog	Young and Healthy
King of Diamonds	Honeymoon Cruise
Snug Harbor	Clue of the Hairpin
Indian Summer	Three Fishers
Young Man of Manhattan	Bell Street Murder
Murder in a Library	Border Trail
Peacocks on Parade	Personal Maid
Mystery of Eagle Lake	Jupie and the Wise Old Owl
The Gleam of the North	Singing Dog
Castle Island	Murder at Bridge
A Woman of Fashion	Slow Smoke
Out of the Deep	Mid-Channel
Tim Kane's Treasure	Man in the Mirror
Dance-Partner	Stars for Sale
Golden Dawn	The Road to Glory
Imperial Palace	The Bat Whispers
Mingled Streams	All Quiet on the W. F.
Champion from Far Away	Beginner's Luck
Adventures of Tom Sawyer	The Squire's Daughter
Adventures of Mickey Mouse	Red Like Crimson
Hot News	All Alongshore
Viking of the Air	The Border
Sunrise in the West	Trader Horn
Darkness at Noon	Five and Ten
On the Rim of the Wilderness	This Above All
Marlo and the Magician	Columnist Murder
Lonesome Ranch	Three Wives
The Lodger	Gunsight Trail
Fumbled Pass	Grand Hotel
The Road Back	Everlasting Struggle
Lady Who Came to Stay	Golden Remedy
Starry Adventure	Climbing Path
Strange Thoroughfare	The Fifth Latchkey
Marry for Love	Alice in Wonderland
The Stranglehold	Winding Lane
Gambler's Wife	Man and a Woman
Blood on the Moon	Rainbow in the Spray

READ THESE SIMPLE RULES

(1) Under the title "Fiction Title Test," the daily and Sunday Sun-Telegraph will publish a series of cartoons to run consecutively for 40 days starting Sunday, July 12. All of these cartoons will represent the title of a popular novel, and prizes will be awarded to readers who submit the nearest, most original and most nearly correct sets of pictures and answers.

(2) A total of $1,000 in cash prizes will be awarded in an open class and an added $1,000 is also offered to be drawn upon to provide for double awards to entrants turning in one NEW six months' home delivery or mail subscription order for the daily and Sunday Sun-Telegraph.

(3) This offer is open to all except employes of the Pittsburgh Sun-Telegraph and their families. You pay nothing. Files of the Sun-Telegraph are available at the Public Library or at the office of the Sun-Telegraph and you may make tracings of the cartoons if you desire.

(4) Answers in the contest are not to be submitted until the entire ... of 40 has been printed. After the last (No. 40) cartoon has appeared, entrants will be allowed 15 days to submit their sets of answers. They are to be addressed to the "Fiction Title Test" Editor, Sun-Telegraph, Pittsburgh, Pa.

(5) All answers submitted become the property of the Pittsburgh Sun-Telegraph and none will be returned. The judges will be appointed by the Pittsburgh Sun-Telegraph and their decision will be final. In case of ties, a duplicate award will be paid to each tying contestant.

Double Award Subscription Blank

Home Delivery Department, Sun-Telegraph, Pittsburgh, Pa. (Read Rule No. 2)

I am participating in the FICTION TITLE TEST and for the purpose of qualifying in Class No. 2, in which winners will get DOUBLE AWARDS, you may credit me with this NEW home delivery order for the daily and Sunday Sun-Telegraph for 6 months, or until ordered discontinued after that date, for which the party signing this order agrees to pay the regular carrier on the route 25c per week.

Subscribe now and get in on the DOUBLE award list.

Name ....

Street and No. ....

City or Town .... State ....

(Above order must be filled in and signed by the new subscriber and subscription must be within Sun-Telegraph Home Delivery Territory.)

THIS SUBSCRIPTION SENT IN BY

Name ....

Street and No. ....

City or Town .... State ....

Entered in the Fiction Title Test

SUBSCRIPTIONS BY MAIL MUST BE PAID IN ADVANCE. Rates will be immediately furnished upon application by letter, postal card, or by telephone to the SUBSCRIPTION DEPARTMENT, SUN-TELEGRAPH, PITTSBURGH, PA.

COMPLETE LIST OF SINGLE AND DOUBLE AWARDS

AWARDS WITHOUT SUBSCRIPTION		DOUBLE AWARDS WITH SUBSCRIPTION	
First Prize	$200.00	First Prize	$400.00
Second Prize	$100.00	Second Prize	$200.00
Third Prize	$ 50.00	Third Prize	$100.00
Fourth Prize	$ 25.00	Fourth Prize	$ 50.00
Fifth Prize	$ 15.00	Fifth Prize	$ 30.00
30 Prizes at $10 each	$300.00	30 Prizes at $20 each	$600.00
30 Prizes at $ 5 each	$150.00	30 Prizes at $10 each	$300.00
20 Prizes at $ 3 each	$ 60.00	20 Prizes at $ 6 each	$120.00
50 Prizes at $ 2 each	$100.00	50 Prizes at $ 4 each	$200.00
135 Cash Prizes, Totaling	$1,000.00	Double Awards Totaling	$2,000.00

This contest will absolutely close with Picture No. 40. So-called tie-breakers will not be employed in any way, shape or manner.

Contest Picture No. 17 Will Appear in Tomorrow's Sun-Telegraph

FOR SALE Miscellaneous 85

W. J. R. DEAN'S RESTAURANT, Inc.,
324-326 Diamond Street

BANKRUPT SALE

Entire Stock—Restaurant Fixtures

[illegible]

All Goods Must Be Sold Before August 4th.

Sale Starts

Monday, July 27, 1931—10 A. M.

Transfer & Storage 19

Long Distance Movings.
SPECIAL RATES TO AND FROM PHILA. N. Y. CHI. WASH. D.C. AND DET.
EASLEY BROS.
FAIRFAX 6104 NIGHTS CEDAR 5576
NEED IMMEDIATELY 2 LOADS TO NEW YORK, 1 FROM CHICAGO, 1 TO BOSTON. CALL SCHENLEY 6...

Landscape Gardeners 22

LAWNS renovated, [illegible]

FOR RENT Furnished Rooms 30

[illegible]

HADDON HALL HOTEL

[illegible]

Unfurnished Rooms 31

[illegible]

Housekeeping Rooms 32

[illegible]

CLASSIFIED ADS ARE AMONG THE GREATEST MONEY-SAVERS KNOWN

Wanted, Boarders 33

[illegible]

Apartments 35

[illegible]

Apartments, East End 36

THE FRONTENAC
[illegible]

[illegible]

MENTION THE SUN-TELEGRAPH WHEN ANSWERING ADVERTISEMENTS

Apartments, South Hills 37

THE EMBASSY
[illegible]

Apartments, North Side 38

[illegible]

City & Suburban 39

[illegible]

East End 40

[illegible]

CLASSIFIED ADS ARE AMONG THE GREATEST MONEY-SAVERS KNOWN

North Side 41

[illegible]

South Hills 42

[illegible]

Offices & Desk Room 50

COMMONWEALTH BUILDING
[illegible]

CLASSIFIED ADS ARE AMONG THE GREATEST MONEY-SAVERS KNOWN.

FOR SALE Miscellaneous 85

COMPLETE SHOWER BATH
$4.50
With Curtain All Fittings
BENT ROSS CO.
228 SECOND AVENUE
6312 FRANKSTOWN AVE
[illegible] Ambridge

$15.00
[illegible]
MERS DISTRIBUTING CO.
[illegible] Pittsburgh, Pa.

[illegible]

FOR RENT Furn. Apts. & Houses 45

Aberdeen and Acria Apartments
[illegible]
BAYARD AT MELWOOD ST.

Louteilus Apt. Hotel
[illegible]

Resorts, Cottages, Etc. 52

[illegible]

Seaside To Let 53

THE PENNSYLVANIAN [illegible]

FOR SALE City & Suburban Houses 60

[illegible]

RENT MONEY BUY HOME

[illegible]

East End Houses 61

5614 AYLLSBORO AVE.
MUST BE SOLD TO CLOSE ESTATE SEE YOUR BROKER

[illegible]

Dormont, Mt. Lebanon 63

[illegible]

Carrick, Overbrook, Knoxville, Brentwood 65

[illegible]

Bellevue, West View, Avalon, Ben Avon 68

[illegible]

Lots For Sale 71

$1,080 $1,080
[illegible]

Sale Farms—Acreage 72

[illegible]

Mortgage Loans 81

NO COST
[illegible]
C. C. McKALLIP & CO.,
MORTGAGE AGENTS
EQUITABLE LIFE ASSURANCE SOC.
226 FOURTH AVE. COURT 3610

FIRST MORTGAGES—SECOND straight or monthly payment
HOMES PREFERRED [illegible]
WEBSTER & [illegible]
1017 Clark Bldg. Atlantic 5729

FIRST AND SECOND MORTGAGES PRIVATE FUNDS
FRANK J. SHERMER
[illegible]

MONEY FOR MORTGAGES quick action TRIANGLE CORPORATION OF PGH [illegible]

MORTGAGE MONEY [illegible] EQUITABLE LIFE, Frick Bldg. AT 2800

FIRST OR 2ND MORTGAGES—STRAIGHT OR PAYMENT. PRIVATE PARTY. QUICK SERVICE. HAZEL 8013

HAVE about $20,000 for several first mortgages. Atlantic 5361. (Hazel 3112 evenings.)

1st, 2d mortgs., quick action, bring deed. BUSINESS REALTY, 533 5th av. AT 1068.

FOR SALE Household Goods 86

We Repair Any Make of Sewing Machine. Prompt service.
WHITE SEWING MACHINE CO.
985 Liberty ave. AT 1913

$150 MOHAIR Living Room Suite 3 Pieces [illegible] **$94**

LEAVING FOR WEST
[illegible]

CLASSIFIED ADS ARE AMONG THE GREATEST MONEY-SAVERS KNOWN

Office & Store Equipm't 89

Desks
[illegible]

R. STATE VERTICAL
4-DRAWER STEEL FILE
Standard letter size
Reduced from $25.00 to $15.00
[illegible]
642 Liberty Ave. McCloy Bldg.

Sale—Typewriters,
standard and portables
[illegible]

[illegible]

Wearing Apparel 90

FINAL CLEARANCE ALL SUMMER DRESSES. 5561 FIFTH AVE.

Automobiles For Sale 94

TAKE IT TO BENNETT'S
AUTO WRECKERS
HIGHEST PRICES PAID FOR YOUR [illegible] CARS AND TRUCKS
[illegible]
BENNETT BROTHERS
[illegible]

[illegible]

$600

[illegible]

$645

[illegible]

$365

[illegible]

$585

[illegible]

$650

[illegible]

29 PACKARD 7-Pass. Sedan (DeLuxe), Linford Motors, Inc., 5124 Liberty ave. Montrose 8082.

Automobiles For Sale 94

OUR WORKINGMAN'S PLAN

	Down	Month
FLINT ROADSTER	$5	10.40
OAKLAND COACH	5	13.10
HUDSON COACH	5	5.25
ESSEX COACH	5	8.00
HUDSON BROUGHAM	5	13.10
ESSEX COUPE	5	15.10
ESSEX SEDAN	5	10.40

DORMONT MOTORS,
2875 West Liberty Ave. Dormont

1930 FORD ROADSTER
[illegible]
NASH PGH. MOTORS,
430 N. Craig MA 6164

Used Car Bargains,
[illegible]
FRANK W. BROWN,
[illegible]

[illegible]

$600

[illegible]

Trucks & Tractors 95

[illegible]

Wanted, Automobiles 97

[illegible]

Motorcycles & Bicycles 98

[illegible]

Garage Construction 99

DIAMOND GARAGES
224 4TH AVE.
COURT 4587
Eve's CH. 6681

VERO CERTIFIED CONCRETE BLOCK
[illegible]

IDEAL BUILT
[illegible]
NEW PAYMENT PLAN
[illegible]

Dogs, Cats, Etc. 100

[illegible]

Horses, Cows, Etc. 101

[illegible]

Loans on Furniture

WE LOAN MONEY ON
NOTES
[illegible]
Interstate
Collateral Loan Co.
200 ARROTT BLDG.,
Cor. 4th Ave. & Wood St.
Court 1664-1665.

Cash Loans
$10 to $300 in 24 Hours
You Get the Full Amount of Your Loan in Cash!
No Deductions!
[illegible]
LICENSED BY THE STATE
AMERICAN LOAN CO.
[illegible]

Need Money?
$10 to $300 in 24 hours.
[illegible]
Confidential service
Small monthly payments.
Beneficial Loan Society,
808 Law-Finance Bldg.
Fourth Avenue Atlantic 8242.

NEED MONEY?
Loans $10 to $300 in 24 Hours
[illegible]
Personal Finance Co.,
NORTH SIDE
[illegible]
EAST LIBERTY
6126 Center Ave., Corner Penn and Center, Penn-Center Bldg., 2nd Floor, Hiland 2933.

Loans on Jewelry

Pittsburgh's Loan Bank—Helpful Service for Every Emergency
LOANS MADE WITHIN A FEW MINUTES
6% Yearly Interest on
DIAMONDS, JEWELRY, WATCHES, LISTED STOCKS, LISTED BONDS, SILVERWARE
½% per month to 1½% storage.
JOS. DeROY & SONS
Diamond Loan Association
[illegible]
111 Smithfield St.
Opposite Postoffice
Private Entrance or Use Elevator
Original Location
[illegible]

VACATION MONEY
LOANS AS LOW AS 1%
Diamonds, Watches, Jewelry, Cameras, Shot Guns, Rifles, Stocks, Bonds and Musical Instruments
WE PAY CASH FOR OLD GOLD, SILVER AND PLATINUM
GALLINGER'S,
Est. 1854, 929 Liberty Ave.
[illegible] Holmes Protection

Auto Financing

Need Money on Your Auto?
1 to 10 Months to Repay.
You Keep the Car
Use Your Automobile Title or Registration Card as Security.
Unpaid balance refinanced and additional cash may be secured
Pittsburgh Finance Corporation
Oldest Company in Personal Automobile Financing
Appointment Evenings, Telephone Us
504 Amer. Bank Bldg. ATlantic 6025
Corner Grant St. and Sixth Ave.
EAST LIBERTY BRANCH
711 Highland Bldg. Montrose 8221

LOANS — MONEY
Notice
AUTOMOBILE OWNERS
UNPAID BALANCES REFINANCED
ADDITIONAL AMOUNT LOANED
12 MONTHS TO REPAY
LOWEST RATES
ESTABLISHED SINCE 1914
Automobile Finance Co.,
5526 Penn Ave., Pittsburgh
[illegible] Montrose

LOANS ON AUTOS
[illegible]

[illegible]

Friendly confidential Service
MOTORS FINANCE CO.
1212 KEENAN BUILDING
643 LIBERTY AVE. ATlantic 2160

Legal Notices 107

[illegible]

Official—Miscellaneous 113

[illegible]

Official, Pittsburgh 111

[illegible]

Official—Pittsburgh 111

[illegible]

Passed in Council July 20, 1931.
Approved July 25, 1931.
CHARLES H. KLINE, Mayor.

[illegible]

Passed in Council July 20, 1931.
Approved July 25, 1931.
CHARLES H. KLINE, Mayor.
Recorded in O. B. Vol. 44, page 150.

THIMBLE THEATER

STARRING POPEYE

Now Showing—"Just Pals."
Tomorrow—"Living to a Ripe Old Age."

YOU MEAN TO SAY THAT YOU CAUSED BUNZO TO MAKE FRIENDS WITH POPEYE?
WE DID EXACTLY THAT!
HOW?
WE USED DIPLOMACY AND FLATTERY—WE TOLD BUNZO THAT HIS GREAT BRAIN AND POPEYE'S BRAWN WORKING TOGETHER WOULD WIN THE WAR—
THOSE TWIN EGGS ARE NOT SO DUMB AFTER ALL!
TWIN EGGS? WHAT DOES HE MEAN?
I GOT ME HAND OVER ME CHEST-GENERAL—I DON'T WANT NONE OF THIS STUFF TO RUN OUT OF THEM BULLET HOLES
POPEYE OLD BOY, I'M SORRY I HAD MY FIRING SQUAD WORK ON YOU
WELL—BLOW ME DOWN!
AW THAS OKAY GEN—IT'S A PLEASURE TO GET SHOT EITHER BY YOU OR WITH YOU, I SAYS IT IS

THIMBLE THEATER APPEARS IN COLORS IN A FULL PAGE EVERY SUNDAY IN THE SUN-TELEGRAPH.

Kabibble Kabaret—By Hershfield

Registered U. S. Patent office—Copyright, 1931, International Feature Service, Inc.

DEAR MR. KABIBBLE
SHOULD I MARRY A STEEPLEJACK?
ABOVE ALL THINGS, NO
=V. R.

POLLY AND HER PALS

Ashur Knows His Oats

By Sterrett

ANY DEEP-SEA FISHERMAN WILL TELL YE THAT THAT THERE HOOK HAIN'T BIG ENOUGH FER HOSS MACKEREL!
AIN'T IT?
THAT AIN'T NO GOOD, NEITHER. SHE'S TOO TINY!
BUT THIS IS THE BIGGEST I COULD BUY!
LET GO THE ANCHOR, Y' SWAB!! WHY DON'TCHA OBEY ORDERS WHEN Y' GIT 'EM!
SORRY, HON CAPTAIN, BUT YOUR ORDER IS IMPOSSIBLE!
THE HON. BO SON HAS BAITED THE ANCHOR AND IS IMPLOYING IT AS A HOOK!
COME, HOSSY, HOSSY, HOSSY!
SterretT 7-27

THE NEBBS

Stingy

By Hess

ALONE EVERYWHERE
YOU WILL REMEMBER THAT FLINT GOT BACK $50,000 FROM THE KIDNAPPERS AND RETURNED IT TO HIM
7-27
BUCK, IT'S FINE TO HAVE YOU BACK. $50,000 IS A LOT OF MONEY, BUT I WOULD HAVE PARTED WITH EVERYTHING WE HAVE TO GET YOU HOME AGAIN
WELL, I GOT A LITTLE SURPRISE FOR YOU—I GOT THE $50,000 BACK
FLINT GOT IT BACK FOR ME—HE FOLLOWED YOU AND KIDNAPPED THE KIDNAPPER AND GOT ALL THE DOUGH BACK. BUT DON'T BREATHE IT TO ANYBODY. FLINT DOESN'T WANT THESE FELLOWS TO KNOW HE HAD A HAND IN IT
OH ISN'T THAT WONDERFUL?! NOW MAYBE I CAN GET THAT BROADTAIL COAT MR. DITTMAN SAID I COULD HAVE FOR $75.00
THIRTEEN HUNDRED BUCKS! THAT SOUNDS LIKE THE PRICE OF A HOUSE TO WRAP A FAMILY IN—NOT SKINS TO WRAP ONE WOMAN IN

TIM TYLER'S LUCK

Salvage from the Wreck

By Lym Young

YOU MEAN WE'VE GOT TO FLY MISS MOLLY HOME TO HER PARENTS BY THE WESTERN ROUTE THROUGH INDIA, EGYPT AND SUCH LIKE PLACES?
SEE, MR. PANCHO, MAYBE WE'LL HAVE A CHANCE TO CATCH SOME WILD ELEPHANTS IN THE JUNGLE
MY FRIENDS, THERE IS MUCH DANGER AHEAD TO BE OVERCOME—FEROCIOUS ANIMALS—WILD TRIBES-MEN AND POSSIBLY AGAIN, ENCOUNTERS WITH THE "MAN OF THE MOON"!
I SHALL NOW RETURN TO MY SHIP AND SEND A RADIO MESSAGE TO MY SECRET HEADQUARTERS IN SOOCHOW AND ORDER YOUR NEW PLANE FLOWN TO US AT ONCE—IT IS A SPEEDY AND MODERN MODEL THAT WILL SERVE YOU FAITHFULLY
IN THE MEANTIME, YOU TWO MAY REMOVE FROM YOUR RECENTLY WRECKED MONOPLANE, ANY SUPPLIES THAT MAY NOT HAVE SUFFERED MUCH DAMAGE
OKAY, MR. PANCHO BUT I GOT MY DOUBTS THAT WE'LL FIND ANY THINGS WORTH SAVING IN THE MIX-UP
LOOK, SPUD! LOOK WHAT I FOUND DOWN IN THE FUSELAGE! CLOTHES, AND HARDLY A BIT DAMAGED
GEE!!
AN' GET AN EYEFUL OF THIS TIM, OLD SCOUT—EATS!!
LYM YOUNG

JUST PLAYING AROUND -:- By Lewis Allen Browne

(Continued from Saturday.)

Susie Lawlor Invites Kitty To Week-End Party

CHAPTER XXVII

I didn't like the way poor Peter Thompson insisted, in all seriousness, that I was crazy about playing around.

In the first place I felt sorry for Peter because I knew that I couldn't settle down as the wife of a small-town plumber.

I talked it over with Viola when I got home.

"I don't think I have ever seen that childhood sweetie of yours," she said.

You have changed, anything. He's a big strong chap with fine wavy black hair, but he's a plumber. His hands are black and greasy. He thinks a swell time is to go to the movies and sit off at the delicatessen afterward, having some sauerkraut, wieners and cheese.

Viola smiled and then was serious again.

"If ever I really fell for a guy it wouldn't matter to me whether he was a captain of industry or an unemployed man," she declared.

"You are crazy as the fabled hare who used a stop watch on a small race," Viola cried, laughing at the very idea of it. "Imagine!" I went on, a picture of me in a little semi-built bungalow out in some muddy barren development, washing Peter's great leather cranking his rusted Ford, quench and spuds are going to be last."

"It pictures a rather lonely life. What a thing that would be."

"I'm sure we'd. Peter's very keen with the right girl," she said, philosophically.

DIFFERENT IDEAS

After a few more trips, week-ends, after nights of theatres and dances, night-club thrills, big dinners at the St. Regis and Plaza and Ritz, sporting nights at leisure at twenty-five a seat, imagine living in the sticks and getting a thrill in seeing what your neighbor is hanging out for the week's wash.

"Yeah? I'm the other side of there," Viola said quietly.

"What do you mean, the other side?"

"Imagine the right man for a husband, maybe babies in your arms and a home of your own. No job to me. I may have a headache and nerves, and a man working and ready for you."

I stared at her.

"If I didn't know you so well," I said, "I almost believe you."

"Then you don't know me so well," Viola answered.

"Who is he?"

Viola grinned.

"I haven't found him. When I do I won't be mistaken and let him go. I'll throw myself at him so hard I'll stun him and drag him to the altar before he can get away."

"Thanks," I said dryly, for I began to believe her and this was a new side of Viola to me at that time, as for me "I'll just play around and live life as it is meant to be lived."

Viola reached up and put out the light, settling down to sleep.

Everyone to her own taste, as the old woman said who kissed her cow, she murmured.

ATTENDS PARTY

Part of the time Chubb was up at the Provincial in Quebec for the winter sports. Forrest wasn't back from abroad. It was a little bit dull. Dreaming Viola and I would go out with some of the Miers customers in the West, but they weren't so hot. They didn't know the live places the way Thad and Chubb, Forrest and a few others of our friends did. Dennis Thurston went around with Viola now and then, but she wasn't crazy about him.

I happened to meet Susie Lawlor when I was doing a little Saturday noon shopping. She seemed delighted to see me. Her first words were: "I thought I'd die in hysterics when I heard what you did to Arline Parsons."

"Who told you?" I asked.

"I heard all about it from Mr. Sanders; he was my lawyer, too. I met him down at Pinehurst."

It is rather funny now, but I was scared after I got into it, I confessed.

"My dear, I'm back for the rest of the winter and am planning some nice little parties out at the Long Island place. Please come and bring Viola with you. There won't be any fool husband to watch and be a killjoy. I won't have any guests pitying me because friend husband is having some affair under my very nose. I'm quite free and the sky will be the limit."

"That sounds good to me, Susie. It has been rather dull lately. Drop me a line and I'll get all Saturday off and be there Friday night with a whole set of chimes jangling," I assured her.

Susie was true to her word. Two weeks later we got a nice invitation. Mrs. Miers let us have Saturday forenoon off so we could go out in an early train Friday evening.

I knew more than half the guests. I had met them there before. Dennis Dutton was along, but Chubb hadn't returned and I hadn't heard from Forrest for two weeks, when he sent me a gorgeous mandarin coat. It came to me through Forrest's lawyer, who had paid duty on it and delivered it to me according to instructions. I brought it along to Susie's "sky's-the-limit" party.

At first it seemed rather tame. An English chap, Morgan Nelson, who had been everywhere, was entertaining and got rather chummy with me right from the start.

FORREST ARRIVES

There was the usual amount of liquor and a jolly midnight feast with plenty of dancing and a little card playing and crap shooting. I didn't gamble. I couldn't get a kick out of it.

The party was gay enough, but somehow I didn't get much of a kick out of it. Neither did Viola.

Susie was to have a jazz band down the next day and another dozen lively guests were due, some for over night and some just neighbors.

I was down stairs taking a constitutional in the long sun porch by noon the next day. Only a few more were up at that hour. I had been too wise to take many drinks and felt fine. A big car came up the winding driveway. I watched to see what the first of the new guests would be like.

Just one man got out. I took a second look.

It was Forrest Malvern!

I didn't even know he was back from Europe!

"Forrest!" I cried.

"Sweetheart!" he answered and he grabbed me, lifted me up and kissed me.

"I knew you were here," he said, and I telephoned Susie an hour ago to ask me out."

"Yes, you knew I was here," I said, doubting him.

"Got in before sunset last night and hot-footed it for your place. Nobody home. Telephoned Miers this morning at 10 and learned where you were—how's that?" he demanded.

"That's just as it should be, Forrest. Gee, I've missed you," I said, and I meant it.

"Just for that——"

He grabbed me and kissed me again.

While he was shown to the room Susie assigned him Viola came down and joined me at my breakfast.

"Forrest is here!" I cried.

"Malvern?"

"No one else—but gee, I'm glad."

"I'm glad you're glad," she said rather dourly.

"Aw, for cat's sake, Viola, why do you dislike him?"

"I don't know. Forget it," and she wouldn't say any more.

We had a gorgeous time that day. There was just enough snow for snowballing and Susie had the tennis courts sprayed and frozen so we could skate.

THOMPSON ON JOB

It was around 5 o'clock when we came in and joined the others who preferred bridge and booze to the outdoor life.

"The pool is fixed—how about a plunge before we dress for dinner?" Susie called.

I was running for our room in a moment, Viola following.

We were the first ones down and we dashed down the long sun porch, through the hall and out to the big room where the swimming pool was located.

"First in," I cried and in I went, swimming across and climbing up the other side. The edge was slippery and I would have fallen back if someone hadn't grabbed me. Viola was below at the edge by this time.

I shook the water out of my eyes and there stood Peter Thompson in his working clothes, a tool kit at his feet.

I knew in a flash how it happened. He had been sent for to repair the pool.

"Why, hello, Peter," I exclaimed.

Others were trooping in, screaming and yelling.

"You don't want these people to think you are friendly with a working man," he said, a trifle sarrastically.

"Sure I do, Peter," I insisted. "Well, I don't want anyone to think I am friendly with them," he said, gruffly, "and Katie there isn't one of your crowd good enough for you to wipe your feet on!"

(Does Viola know something about Forrest Malvern she doesn't tell Katy? Read tomorrow's interesting installment).

(Copyright, 1931, King Feature Syn., Inc.).

Synopsis

Because Katherine Mason believes in playing around and having a gay time she finds herself deeply involved in troubles. She jilts Peter Thompson because he is poor. She expects to marry rich Thad Parsons but he marries Arline Sargent who is named in a divorce scandal within six months. Katherine is getting fond of Forrest Malvern, a rich man of 40, who had been sweet on her old friend, Dolly Hawkins, who disappeared long ago. Thad is going to divorce Arline. Katherine tells Thad she will never marry him. Thad's wife offers her $50,000 to help her in the divorce case. Kitty agrees to swear to a false story against Thad, but when the trial opens she shocks Arline by telling the truth. As the result, Thad wins his case.

Now Go On

DAILY SHORT STORY

Wild West Stuff

(All names of characters in this story are fictitious.)

Author Objects to Daughter Marrying Artist

J. Miller Mason heard his daughter, Judith, enter his workroom. He wheeled about from his typewriter and spoke.

"Have a heart, Jude, go away. I'm right in the midst of having my hero standing with his back to a purple mesa, fighting off seven greasers."

Mesas are not purple, only the sunsets make them seem so dad, and are you sure a man can lean against a mesa?"

"Up to your old tricks, trying to get me to talk by starting an argument about what I'm writing, but please——"

"Did you ever lean against a mesa, dad?"

"I have, so trot along like a dear. I'm behind with this story now the magazine people are yelping for two more instalments by tomorrow."

"Oh well, I'll trot. It was only to ask your advice about Clarence."

J. Miller Mason had turned to his machine again, but at this he turned right back again and frowned.

"Clarence Podsdick?"

He practically shorted as he spoke the name.

"Yes, that's Clarence's full name, dad, and I wanted——"

"I am not giving you any advice about that sap. I'm telling you, Jude, just as I've told you before, and what I am telling you to do is to help yourself to a good hearty laugh over his nerve in wanting to marry you, then forget him and find yourself some regular guy, a nice big he man."

"Clarence is three inches taller and 15 pounds heavier than you, dad, and I like him and—and—oh, why can't you be reasonable about him?"

"I am."

CORRECTS ENGLISH

"You are not!"

"But look at him, a designer he designs dress goods patterns and such piffle, taking the work away from some sweet little old maid, who is the only sort fit for such stuff. He sits at his desk——"

"Drawing board, dad."

"He sits and draws curlycues and doo-dads and whiffle-whaffles to go on dress goods, now isn't that a helluva career?"

"You sit all day and make up lies about heroes and heroines out West, who never lived, what's the difference?"

"I write good red-blooded action stuff, high adventure, stories of regular men and brave women out in the open spaces——"

"I know, where the impossible heroes want their whisky wild and their women straight, and you get about half as much for your work as Clarence does for his. Why, when he trademarks or copyrights or something a design he get money from all over from manufacturers who want to use his design and have to pay him royalties or something per yard or bolt——"

Judith paused for breath.

"——or something," her father finished.

Anyway Clarence is all right and I have promised to marry him."

"Promised—you——"

J. Miller Mason paused for thought. Several plans came to him.

Let me think it over, Jude," he said, quietly.

Go to it, and be nice to him tonight. I've invited him over for dinner."

ARRIVES FOR DINNER

Mason recalled the old assertion that by trying to keep a couple apart one drew them together.

"I won't bite him or say 'Boo' and frighten him," he promised.

Jude went her merry way, which was merely out to the tennis court back of the suburban home to play with one of the neighbor's adoring but fearfully adolescent sons.

Clarence Podsdick came over to dinner that night as per Judith's schedule. J. Miller Mason greeted him with sufficient politeness but there was a smouldering light of disapproval in his eyes. Podsdick was so sartorially perfect that it annoyed Mason.

Mason's hair was brushed hurriedly, his black tie with his dinner suit was awry and he had been hurried with his shaving so that dashes of after-shaving talcum did not hide patches of skipped stubble.

Podsdick's every hair was gleamingly in place, his dinner jacket seemed to have been poured over him. His long white fingers were tipped with perfectly-manicured nails.

It made J. Miller Mason nervous and angry, the way Judith seemed to adore Clarence with her large expressive eyes, the way she dimpled her cheeks at him and the way Clarence beamed on her with eyes that were almost caressing in their eloquent gleaming.

"How," said Mason, thinking to take Clarence down a notch, "is the dress goods business?"

"Flourishing, Mr. Mason—and—er—how is the Wild West business?"

Mason reddened a little.

"All I can do," he managed to answer, frowning at Judith, who had inadequately smothered a giggle.

After dinner Mason showed Clarence some of the illustrations in his latest adventure novel.

"That artist knows his business, Podsdick," Mason said, "no soft city men for him, he knows regular he men and how to depict them."

"His 10-gallon hats are all wrong, and imagine having chaps fasten inside the leg," Clarence observed.

"Why, why, I hadn't noticed, didn't know you were acquainted with such things, Podsdick."

"Any kid playing cowboy would know that, ah——"

Clarence got up and went to the wide casement window. He stared at the lily pool in the side garden, where the full moon was reflected.

"This is great, a perfect design for materials for informal garden lounging, if you get what I mean," Clarence said. He produced from his pocket a pencil and an envelope and made some hasty lines. "Got it," he added.

"Sounds damn feminine," Mason growled.

"It is, for to please the feminine mind with my designs is to keep me safely out of the red. I take it for granted that you do not dash off your Wild West stories purely for art's sake, Mr. Mason."

Mason grunted. He excused himself. Judith and Clarence went out on the terrace. Clarence was telling her of a new butterfly design.

"My Gawd, I must stop this," Mason whispered to himself.

And so the next day he hit upon a plan. He did not believe that absence would make the heart grow fonder. He believed that if he could take Judith away from this dress-goods designing Clarence she would soon forget him.

MAKES DECISION

The G. M. G. producers, who bought picture rights to his newest novel, had been after him to go out to the coast and work on the screen adaptation. He had decided not to go, but here was his chance.

Casually next morning he said: "Jude, I've got to run out to Hollywood. I'm going to make the trip by those big coast-to-coast buses. Want to go along and meet some movie stars?"

"Delighted, Dad."

"I'll have this magazine serial done by the end of this week, then we'll start. Aunt Em will run the house here. They'll pay me good money and I can start my new novel between times out there. Mrs. Mooreland, wife of the production manager, whom you have met, will take you everywhere."

Judith told Clarence about it.

"Oh ho, indeed!" said Clarence.

"Now what do you mean, dear?"

"Nothing, except that it will be a nice trip. And when you come back we're going to be married."

"I don't know," Judith answered. Dad——"

"He doesn't approve, eh? Give me the low-down, honey."

Judith told him.

"Cheer up. I'll argue him around when he gets back," Clarence promised.

So J. Miller Mason, the gifted writer of Wild West and red-blooded adventure novels and serials and Judith, his charming daughter, set forth on their trip.

It was the usual trip, enjoyable in spots, tiresome through some of the level Middle West.

They made some restful stop-overs, and just as the big bus with its 28 passengers got into California the chauffeur, rounding a curve slowly, suddenly stopped.

There was a barrier across the highway.

Five men suddenly rode through the thick chaparral into view. They were masked and they were armed.

JUDITH KIDNAPED

"Everyone out and line up, and no monkey business," the leader ordered.

They obeyed.

"My goodness, dad, you're getting some of your own stuff," Judith whispered.

"I haven't got much cash with me, it will be worth it," he agreed.

Four of the men kept the crowd covered. The leader walked down the line, his spurs clanking, his rough chaps rasping as he walked. Between the ten-gallon hat and the mask no one could identify him.

The leader walked down the line, he saw a ring on Judith's finger.

"Come across with that sparkling stone," he ordered.

Judith hesitated. The leader grabbed her by the hand, he lifted her to his saddle, mounted in front and turned back down the road.

For 15 minutes the other four covered the crowd, then suddenly mounted and disappeared in the thick chaparral, one man tossing down a long, white envelope.

It was addressed to:

"J. Miller Mason, Wild West stuff author."

The chauffeur read the name, Mason took the letter and read:

"None of those guns were loaded. If you want to see Judith, come back home and ask for Clarence Podsdick, as we are going back the way I headed you off, by flying. According to your own oft-voiced views, you cannot help but approve of this Wild West stuff.

"CLARENCE PODSDICK,
"Dress Goods Stuff Designer.

"P. S. I was born and raised on a Wyoming ranch. C. P."

(Copyright, 1931, Daily Mirror, Inc.)

BRINGING UP FATHER

He'll Take the Next Train

By McManus

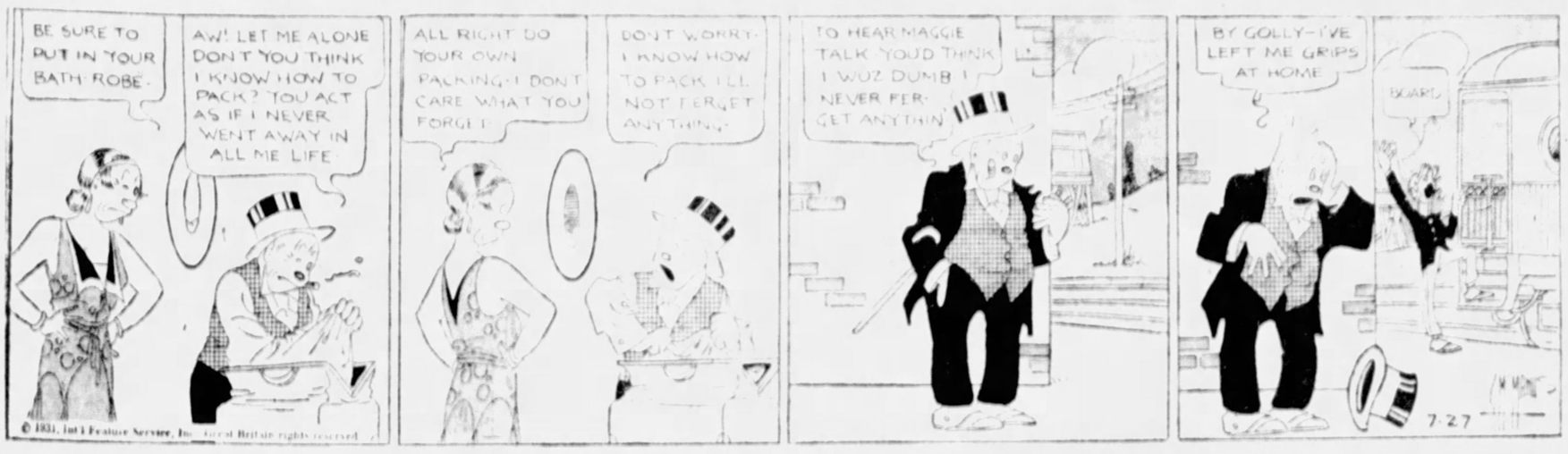
BE SURE TO PUT IN YOUR BATH ROBE
AW! LET ME ALONE DON'T YOU THINK I KNOW HOW TO PACK? YOU ACT AS IF I NEVER WENT AWAY IN ALL ME LIFE
ALL RIGHT DO YOUR OWN PACKING-I DON'T CARE WHAT YOU FORGET
DON'T WORRY-I KNOW HOW TO PACK I'LL NOT FERGET ANYTHING
TO HEAR MAGGIE TALK YOUD THINK I WUZ DUMB I NEVER FER-GET ANYTHIN
BY GOLLY-I'VE LEFT ME GRIPS AT HOME
BOARD
7-27

TILLIE THE TOILER

A False Report

By Westover

THE BIG AUTO RACE IS ABOUT TO START MAC IS PUMPING UP HIS TIRES SO HE WON'T BE SHORT OF WIND
OH MAC YOU MUST WIN THIS RACE DO YOU HEAR YOU MUST
DON'T WORRY I WILL YOU REMEMBER THAT SECRET I TOLD YOU WELL, THAT'LL WIN FOR ME
SMACK
I'LL BE RIGHT BACK, MAC-I HAVE SOMETHING ELSE TO GIVE YOU BEFORE THE RACE
GEE FOR A SECOND I THOUGHT THAT WAS FOR THE START OF THE RACE
BANG
7-27
CONTINUED

ELLA CINDERS

In This Corner We Have

By Plumb and Conselman

Look who was waiting to greet Pa and Ella! That Stepmother, Ma Cinders, and her two nitwit daughters
YOU WORM! I WAS THE ONE WHO BROUGHT YOU HERE! IT WAS MY SCHEME, AND THAT DUMB DAUGHTER OF YOURS UNCONSCIOUSLY ASSISTED ME!
THAT'S THE WAY SHE IS MOST OF THE TIME ANYWAY-- UNCONSCIOUS!
YOU THOUGHT YOU WERE COMING HERE TO COLLECT AN ESTATE! HAHA! THAT'S A LAUGH! I'M THE ONE WHO'LL COLLECT! I UNDERSTAND YOU'RE QUITE WEALTHY IN YOUR OWN NAME-- AREN'T YOU?
YOU MEASLY LITTLE SHRIMP, YOU'RE GOING TO PAY HEAVILY FOR YOUR SELF-IMPOSED EXILE! WHAT HAVE YOU GOT TO SAY FOR YOURSELF?
NOTHING! WEBSTER DID PRETTY WELL WITH THE ALPHABET BUT HE NEVER BUILT WORDS TO FIT THIS SITUATION!
WELL YOU IN-SIGNIFICANT ATOM-- I'M GOING TO SEE THAT YOU PLACE ME IN MY PROPER SOCIAL POSITION!
IF YOU DON'T LET MY DADDY ALONE I'LL PLACE YOU IN YOUR PROPER SOCIAL POSITION-- WITH THE FLOOR NEXT TO YOUR BACK!

THE BUNGLE FAMILY

Sunshine and Shadow

By Tuthill

AND AS I LOOK AROUND ME AT THESE MANY INTELLIGENT BUT UNHAPPY FACES GENTLEMEN I AM REMINDED OF ONE OF OUR SLOGANS, VIZ A SMILE A DAY KEEPS THE SHERIFF AWAY, AND-YES, MR SPEAKER, IN TWO MINUTES
SINCE ITS FOUNDATION A FEW WEEKS AGO WORDS OF CHEER FROM THE RAINBOW LEAGUE HAVE ECHOED IN MANY PLACES WHERE TIMID BUSINESSMEN MEET TO COMPARE THEIR SYMPTOMS OF PESSIMISM
ONE WEEK AGO I WAS ON THE POINT OF GIVING UP SURRENDERING TO RATE GETTING OUT OF THE HOT DOG GAME THEN I HEARD THIS GUY BUNGLE MAKE A SPEECH CALLED SILVER LININGS AND I WAS SAVED
HE SAVED ME, TOO, WITH ONE LITTLE REMARK I WROTE IT ON A CARD AND PASTED IT IN MY HAT LOOK READ IT BUSINESS MUST GET DOWN TO FUNDAMENTALS
IT IS TRUE, FELLOW DIRECTORS OF SO COMFY OFFICE CHAIRS INCORPORATED, THAT OUR SALES ARE DOWN, THE BANK HAS CALLED OUR NOTE, OUR STOCKHOLDERS ARE DEMANDING A SHAKE UP THE FUTURE LOOKS VERY DARK AND SO FORTH BUT LET ME SHOW YOU THE OTHER SIDE OF THE PICTURE BY QUOTING GEORGE BUNGLE.
MANY WORDS OF PRAISE COME TO THE DIRECTOR IN CHIEF OF THE LEAGUE TO PROHIBIT GLOOMY OUTLOOKS! BUT HE CAN NOT UNFORTUNATELY SEE THE BRIGHT SIDE OF A VERY DEPRESSING PRIVATE PROBLEM
WHAT A SITUATION! WELL I'VE SIMPLY GOT TO STOP THINKING ABOUT WHAT WILL HAPPEN WHEN MY WIFE FINDS OUT MRS WAMPUM IS MRS. DARDANELLA WOW!
DRY YOUR TEARS AND LOOK AT THE RAINBOW

MICKEY MOUSE

A Regular Moving Day

By Disney

OF COURSE I'M TAKIN' ALL THIS STUFF = THINK I'M GOIN' CAMPIN' WITHOUT THE NECESSARY EQUIPMENT?
GOOD HEAVENLY DAYS HORSELOLLAR = A BODY WOULD THINK YOU WAS GOIN' TO SET UP A HARDWARE BUSINESS AT OUR CAMP! TAKING ALL THIS UNNECESSARY TRASH = SAKES ALIVE = YOU ACT AS IF YOU'D NEVER BEEN IN THE WOODS BEFORE
THERE YOU GO = ALWAYS YOU GOT TO GIVE IN TO THE HUMMING = STUBBORN OLD MINNIES!
OF ALL THE SILLY NOTIONS = I SUPPOSE HE THINKS I'M GOING TO CARRY MY OUTFIT IN MY LAP
SAKES ALIVE! YOU'D THINK AT WAS THE ONLY ONE GOIN' ON THIS TRIP =

LITTLE ANNIE ROONEY

On Guard!

By Walsh

GLORYOSKY-- I BETCHA THIS IS THE SWELLEST LITTLE BOAT IN THE WHOLE WORLD!
IT FLYS OVER THE WATER JUST LIKE A BIRD-- I GUESS IT MUST BE THE FASTEST SHIP THERE IS!
'FAST,' SEZ YOU!; GIVE HER A CANFUL OF WIND AND SHE'LL SHOW HER HEELS TO ANY CRAFT OF HER INCHES ON THE SEVEN SEAS -- AND YOU MAY LAY TO THAT!!
GEE, ZERO-- THE WAY THAT STOWAWAY LOOKS AT US GIVES ME THE WIM-WAMS -- I GOTTA HUNCH WE'D BETTER KEEP OUR EYES OPEN WHILE HE'S AROUND!!
DARRELL McCLURE

COOK-COOS

By TED COOK

(Copyright 1931, King Features Syndicate, Inc.)

Two writers in Havana fought two hours, neither touching the other. The referee became exhausted and stopped the duel.

* * *

They should fight again—palms of the hand at fifty paces.

* * *

And let the winner take on Arno or Vanderbilt.

* * *

By the way, Vanderbilt has gone to New York. It is reported that he will ring Arno's doorbell and then return to Reno, and await the consequences.

* * *

Milestones on the path to matrimonial refinement:

DETROIT—Seeking a divorce, Jan Smith charged that his wife hung out a large sign in the window of their home reading: 'My husband chews tobacco.'

* * *

SCIENCE AND INVENTION

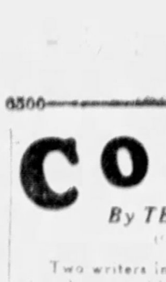

This is Dr. David Uhelscray, who is experimenting with a new method for testing the intelligence of the human male. Dr. Uhelscray places a beret on the head of the subject, gives him a mirror and then notes the rise, or lack of rise in the blood pressure.

* * *

Good news of good times: "If we can get rid of unemployment the situation will adjust itself."—Harvey S. Firestone.

* * *

When women used to veil
her face
She had a subtler, furtive
grace,
Today when veils are not
thought chic
She kalsomines a half inch
thick.

* * *

Revise:

A switch in time saves alimony.

There was a book
That I would own—
The Comstocks cut it
To the bone.

There was a play
That I would see—
The censors got there
Before me.

There was a cocktail
I would mix,
Volstead snoopers
Made it nix.

Today we dress,
And act and drink,
According to
Wot wowsers think.

—Bill Wiley.

* * *

And Moronia thinks Dos Passos is two dollars in Spanish.

* * *

And that Sandburg is a spinach settlement.

* * *

TODAY'S BULLETIN

"Let no couple hesitate to marry because they are poor. It will cost them less to live after marriage than before—one light, one fire, etc., answering the purpose for both."—Hill's Manual of Social and Business Forms.

* * *

Q. AND A. DEPARTMENT

Listen, you mugg—Everybody was appalled at the perfectly outrageous way you behaved at the party last night. Were you crude? What was the idea of acting like you did, anyway? Didn't you realize you were in a literary atmosphere?

—*Disillusioned.*

Ans.—Well, well, is that a fact? It's certainly one on me, abiebay. I thought it was something wrong with the gin.

Aunt (Human-to-Err) Bella.

Today's Crossword Puzzle

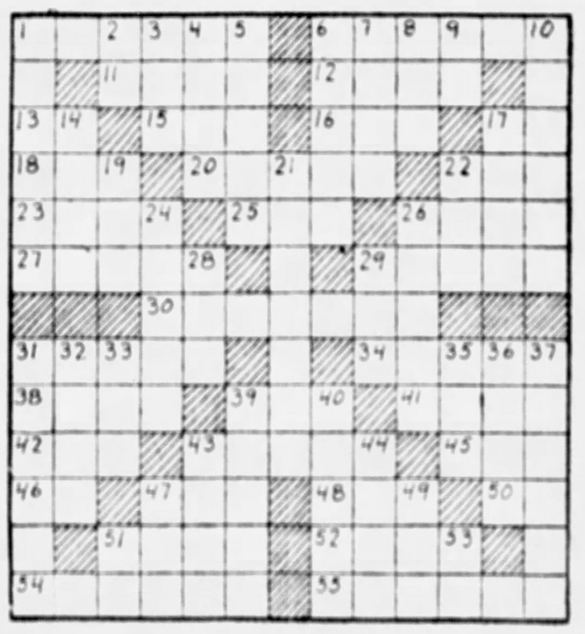

HORIZONTAL

1—What former Secretary of the Treasury is the son-in-law of President Wilson?
6—What German-English composer wrote "The Messiah"?
11—Rip
12—Under what pen name did Charles Lamb often write?
13—Note of the scale
15—Prior
16—Lick up
17—Familiar French and Latin conjunction
18—Permit
20—More secure
22—Waste from burned substances
23—Spoken
25—With what Biblical city is Beersheba associated?
26—Belonging to me
27—What Swedish chemist and philanthropist invented dynamite?
29—What Russian monarch founded the city now called Leningrad?
30—Warded off as an attack
31—Avarice
34—Lukewarm
38—Elevate
39—Beast of burden
41—What opera by Verdi was written in commemoration of the opening of the Suez Canal?
42—The emmet
43—What language was spoken by the ancient Romans?
45—Unit of weight
46—What maiden loved by Zeus was turned into a heifer by Hera?
47—Neither
48—What general led the Confederate forces in the Civil War?
50—Chinese weight
51—According to classic legend, who was the founder and queen of Carthage?
52—Any open surface
54—Robbed
55—Of a reddish-brown color

VERTICAL

1—Who is Secretary of the Treasury in the Hoover cabinet?
2—Nearby
3—What river in Scotland is noted for its salmon?
4—Blades used in rowing.
5—Mountain nymph.
6—What Grecian woman was the cause of the Trojan War?
7—Winged.
8—Pinch
9—District attorney (abbr.)
10—Who was the leader of the German Reformation?
14—Air, combining form
17—Hireling, perf.
19—Small flap or tag
21—Loveliest
22—Small island in a river.
24—One afflicted with a dread disease
26—What sorceress of Colchis helped Jason capture the Golden Fleece?
28—Youth
29—Fondle
31—Small hard particles
32—What city in Nevada is famous for its divorce laws?
33—Consume
35—Cavity
36—Object of worship
37—What Hebrew prophet, captive at Babylon, escaped unhurt in a lion's den?
39—Who was the brother of Moses?
40—What is the missing word in this famous novel by George Eliot: ——— Marner?
43—Metal-bearing vein
44—What Roman emperor is said to have fiddled while his city burned?
47—Nothing
49—Ever, (contraction)
51—Perform
53—Suffix. Pertaining to

Herewith is the solution to Saturday's puzzle

(Copyright 1931, King Features Synd., Inc.)

WHY PITTSBURGH IS GREAT
Art and Music Are Fostered Here as Nowhere Else

Pittsburgh Sun-Telegraph

BE A PITTSBURGH BOOSTER
To Your Friends in Other Cities

MONDAY, JULY 27, 1931

May Good Come of It!

There Are Valuable Lessons for Other Institutions in the Fire at the Home for the Aged

The horror aroused by the burning of the Little Sisters of the Poor Home for the Aged, with its heavy loss of life, will not easily be assuaged. It was a shockingly cruel disaster. Perhaps, however, the magnitude of the holocaust and the terrible impression it has produced may ultimately be productive of good.

Is it too much to suggest that the deaths of these unfortunates focusing attention to the absence of things for safety, may lead to the saving of life in other institutions?

The Iroquois Theater fire resulted in the adoption of regulations for the fireproofing of theaters and the protection of audiences.

The loss of the Titanic led to the improvement of life-saving facilities on steamships.

May the destruction of the Home for the Aged not show how hazards may be eliminated from other institutions for the aged and helpless?

There are undoubtedly many valuable lessons in the fire. Let us trust they will be learned and applied.

One lesson is that high walls which may interfere with the work of firemen and rescuers, as those at the Home for the Aged are reported to have interfered, are undesirable.

R. J. Trimble, of the Fire Underwriters' Association, is quoted to the effect that there are in Allegheny County, and presumably elsewhere also, a number of institutions that may be described as "four brick walls filled with lumber." They lack automatic sprinkling systems and other important safety apparatus.

The managers of all institutions housing numerous persons—asylums, hospitals, orphanages, prisons and almshouses—should take warning and make without a day's unnecessary delay the changes that will safeguard their charges from the fate of the victims in the Home for the Aged fire.

They should follow carefully the various investigations that are being made of the disaster and profit by whatever is disclosed that may indicate how they may make their own institutions more safe.

The Landlord's Side

Tenants Who Have Been Shown Consideration Are Told How They May Return the Kindness.

The Pittsburgh Housing Association, which has been carrying on a vigorous campaign to save destitute tenants from eviction, has been giving some attention to the landlord's side of the renting business, with the result that it is now appealing to tenants to do something in return for the kindness they have been shown.

Landlords on the whole have been very forbearing during the last year. They have permitted nonpaying tenants to remain in dwelling houses. Evictions have been few.

There have, however, been some evictions lately. One was due, the association has heard, not to nonpayment of rent, but to the destructiveness of the tenants. This has led the association to suggest to the social service agencies that they ask persons who are behind in the rent to give some time and labor to keeping their dwellings in good condition. The tenant's labor might be charged against rent.

It is a good suggestion. Landlords have taxes and interest to pay. They may lose their property if they derive no rent from it for a long time. The least it would seem, that nonpaying tenants could do to show their appreciation of landlords' forbearance would be to see that the property was maintained to the best of their ability in tiptop condition.

Population Trends

Prediction Made That Soon There Will Be No Further Gains in United States.

The Chicago University press has issued a volume of more than passing interest entitled "Social Changes." It embraces a score of contributions, each by a recognized expert in his field, and among the subjects discussed are population trends, foreign policy, labor, community organization, family, racial relations, rural life and government.

Referring to the population of the United States, the startling fact is asserted that the nation is fast approaching the time when there will be no further gains in population. Each year since 1920, we are told, there has been a drop in the percentage of growth.

In the decade from 1920 to 1930, the population of the United States gained 15 per cent. The estimated gain for the 10 years from 1930 to 1940 is but 7.5 10 per cent.

It is stated, with impressive analysis of facts and figures, that the United States witnessed in the past decade the largest gain in population that will be recorded during the present century.

From many points of view this prediction and the calculations upon which it rests should afford us comfort and reassurance. Mere numerical growth may be a source of weakness to the nation, unless it is accompanied by moral and social assimilation tending steadily to the evolution of a distinct and admirable national type.

The late Dr. Burgess, who occupied the chair of political science at Columbia University for so many years, and with such great distinction, said there were two criteria or tests which a nation should keep before it in determining its policy with regard to the admission of new citizens. These tests he described as "ethnic and geographic unity."

It is the hope of all good Americans that their country shall emerge from the period of "the melting pot" with a developed and distinct type of citizen, who shall possess the virtues of each contributory racial strain in our blend of nationalities, and thus, that we shall achieve, with the passing years, not only racial homogeneity of a very advanced pattern, but a moral and cultural unity as well.

THUS WILL WE GROW NOT ONLY IN NUMBERS, but "in fullness and knowledge"—IN GREATNESS, AS WELL AS STRENGTH.

SUN-TELEGRAPH'S PLATFORM

For Pittsburgh and Western Pennsylvania

1—A better, cleaner, more beautiful city.
2—Rapid Transit.
3—Repeal or modification of "blue law."
4—Establishment of Pittsburgh metropolitan district.
5—Town Hall seating at least 15,000.
6—Voting machines to insure honest elections.
7—Development of river transportation.
8—Development of air transportation.
9—Electrification of railroads.

The Optimist

By Nelson Harding

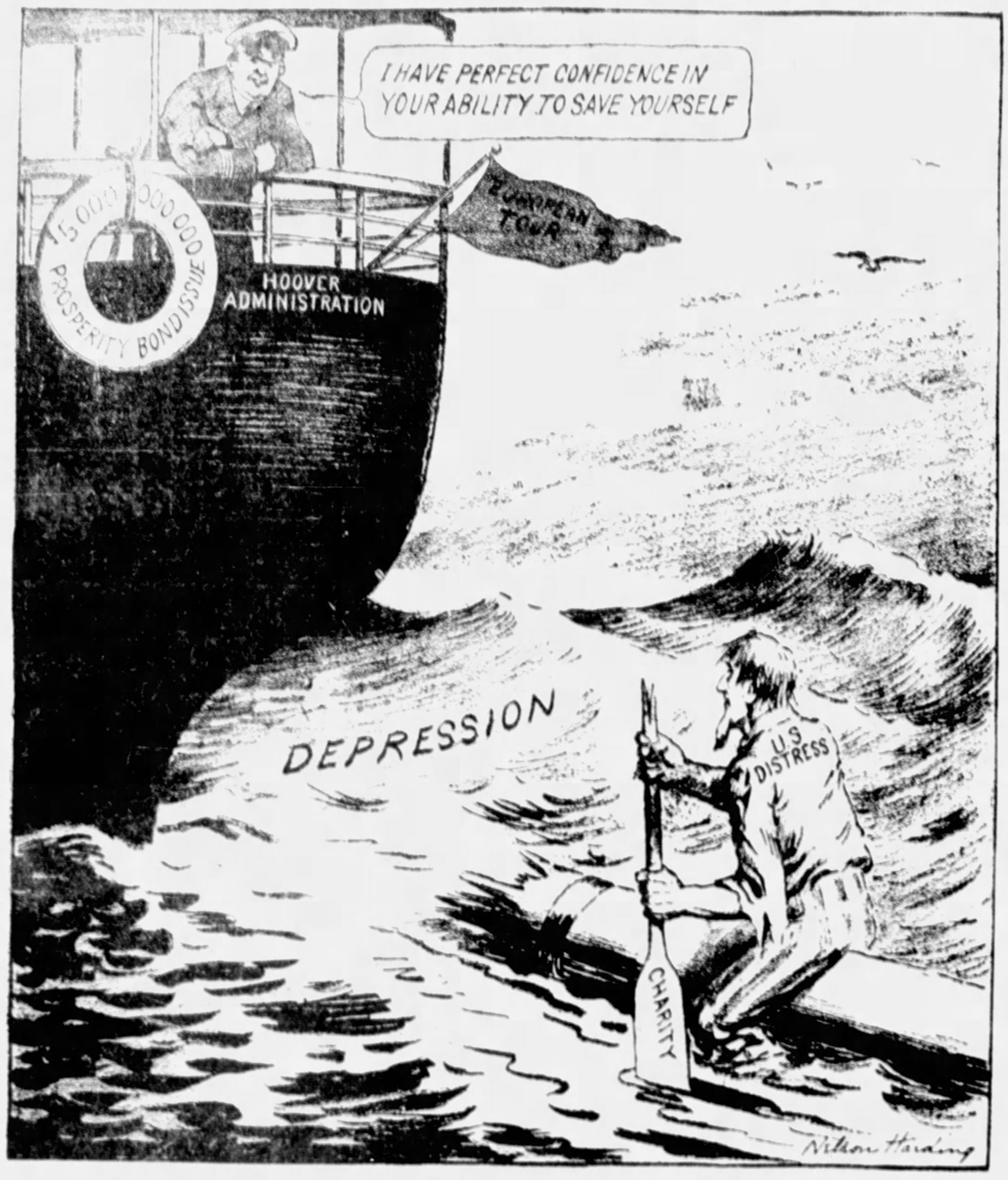

The optimist goes sailing on
With words of calm assurance
Which show the utmost confidence
In shipwrecked Sam's endurance.

Content to let the victim try
For land still in the distance,
And trusting the defective oar
Will be enough assistance.

Marry-Go-Round

By HELEN ROWLAND

The Bachelorette

The Bachelorette is the very newest type of modern woman. She is the feminine counterpart of the "confirmed bachelor," and not to be confused with the Bachelor Girl, who is merely a girl who hasn't married—YET.

* * *

The Bachelorette wouldn't marry the Prince of Wales if he offered himself tomorrow. She is NOT a matrimonial.

A confirmed old bachelor used to be known for being "set in his ways" and wedded to a collection of habits. NO woman was so dear to his heart as his pipe, his freedom, his night prowlings and his early morning sleep.

* * *

But now the world is full of WOMEN who are stealing his stuff and fast becoming confirmed bachelorettes. Single women, divorced women, and women who have tried matrimony once or twice and found it wanting.

* * *

The Bachelorette is usually a woman who is wedded to a career, a child, a business of her alimony.

* * *

She likes to go to bed with cold cream on her face and her permanent wave in hairpins. She wants to retire when she's sleepy and to get up and have her morning coffee when she wakes, without having to rustle breakfast for a man and get him off on the 8:15.

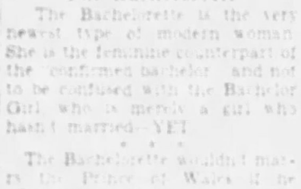

Lots of times she just wants to be let ALONE to get into a comfy old kimono and a pair of mules and go off by herself and read or commune with her soul.

* * *

She can't bear the thought of having a man around smashing things, leaving lighted cigarets on the mahogany, putting his feet on the damask chairs, scattering newspapers all over the house, dropping burning matches in the waste-basket, tracking mud over the clean linoleum, kissing her shoes and calling for his breakfast in curlpapers when she has a headache.

* * *

She often dreams of love and romance and sweet companionship and feels lonely on odd evenings when nobody drops in or asks her out for dinner.

* * *

But she's a confirmed Bachelorette and the price she'd have to pay for a husband in freedom, comfort and independence is too great. So she closes her ears to temptation, clings to her spinsterhood or her grass-widowhood and lets life go by, just like an old bachelor.

(Copyright, 1931, King Features Syndicate, Inc.)

WIRELESS TELEPHONY

By Archibald Henderson

The problems of the scientist and of the inventor are often of such a delicate and complex nature as to be quite beyond the grasp of the average person. After the problem of wireless telegraphy had been solved, for example, the layman would be likely to jump to the conclusion that the problem of wireless telephony would be quickly solved. Yet this was by no means the case. Indeed, the problem of wireless telephony was not completely solved until comparatively recently.

An almost incredible amount of experimentation and research has been devoted to this problem in order to make the invention commercially practicable. Graham Bell gave no little thought to the matter, and invented the instrument known as the photophone. But this instrument was so limited in its range as to be impracticable as a commercial system.

It is quite true that the principles of wireless telephony are modifications of those of wireless telegraphy. But the difficulties to be surmounted in wireless telephony were incomparably greater. A means to be found for propogating continuous electric waves at radio frequency. An electric arc consists of two carbon rods close together and connected to a source of electrical current. By connecting an arc with a direct-current dynamo on the one hand and with a condenser on the other, the latter becomes charged and discharged, thus alternately lowering and increasing the current through the arc. If the frequency of this ebb and flow of the current does not exceed 30,000 cycles a second, the arc gives off a musical note, the pitch depending on the frequency. Because of this fact, this type of arc has been called the singing or musical arc. Wireless telephony became a practical proposition when William Duddell in 1900 discovered that the singing arc emitted continuous oscillations of constant amplitude. Unfortunately, a high frequency 100 times as great as that provided by the singing-arc was needed for satisfactory transmissions.

In 1903 Valdemar Poulsen, of Copenhagen, improved the arc considerably, and succeeded in transmitting speech from Berlin to Copenhagen, a distance of some 290 miles. Somewhat later Dr. J. Vanni hit upon the ingenious invention of a liquid microphone. With this new invention, Vanni succeeded in transmitting speech from Rome to Tripoli, a distance of some 600 miles. Dr. Goldschmidt invented the ingenious rotating-field alternator, in which a low-frequency current is transformed so that its frequency is increased as desired. One of the earliest long-distance stations to use the Goldschmidt alternator for trans-Atlantic service was the one at Hanover, Germany, working directly with Tuckerton, N. J. Another type of alternator was invented by E. F. W. Alexanderson, of the International General Electric Company. Huge machines of this type have been installed at many stations in this country and elsewhere. The invention of the thermionic valve finally brought wireless telephony to its present stage of effective development.

(Copyright, 1931, International Feature Service, Inc.)

LISTEN, WORLD

By Elsie Robinson

"Is the struggle of life worth while?" she writes.

Then follows a bitter recital of troubles and sacrifice. More than half her salary sent to her mother and kid sister so they may live in ease. Do they know that she must often go without lunch in order to buy shoes for herself? Do they realize how desperately hard it is to keep up the premiums on the life insurance she has taken out for mother? No, indeed. She likes to be generous like that. The Boy Friend knew that when he borrowed money from her. He has never paid that money back. She is too proud to ask for it. And now wages are being cut, she is facing the loss of her position.

What's the use of going on? she cries. I have tried so hard to be generous. I have made so many sacrifices, and this is the reward I get. Does it pay to be good? I'll say it doesn't! I'm thinking of ending it all in the bay so mamma can have the insurance money. That's all my life is worth now.

Ever feel like that? Sure you have. That's the way most of us at times feel when we've made a mess of things by too much Nitwit Nobility.

But are we really as good as we think we are? Were our sacrifices so praiseworthy?

Noble disappointment, noble self-pity, are not to be smiled at, not even to be pardoned if they bring bitterness, wrote Robert Louis Stevenson. "Gentleness and cheerfulness, these come before all morality; they are the perfect duties."

The world is filled with people who do good acts, then whine at the consequences.

People who want the thrill of being Big Hearted, and complain because God won't look after their interests while they're strutting their stuff—

But why should God attend to our interests when He has given us "brains and backbone for that express purpose"?

YOUR FIRST DUTY IS YOU

If you're so generous to others that you make a bum of yourself, then generosity becomes an actual vice. Nor does such generosity help the other fellow. He is responsible for his life just as you are responsible for yours. If you deprive him of that responsibility, you cripple him—and turn him into a snarling weakling.

Sacrifice that makes you want to go jump in the bay is nothing more nor less than spineless self-indulgence.

If you have to be bad to yourself in order to be good to others, there's something wrong with your brand of good-ness.

GOODNESS WITHOUT GUMPTION IS A WET SMACK

(Copyright, 1931, King Features Syndicate, Inc.)

WHAT DO YOU KNOW?

By S. H. Connolly

Match correctly

1 North Dakota	peaches
2 Louisiana	buckwheat
3 California	potatoes
4 Pennsylvania	wheat
5 Maine	rice

Fill each blank:

6 In the North, slavery died out soon after ———.
7 The practice of ——— voting is called the Australian ballot.
8 A caravan is a string of ——— following one another closely.
9 Columbus died in the year ———.
10 The Iroquois Indians lived in what is now ——— State.
11 Hernando De Soto was buried in the ——— River.
12 In 1911 the empire of ——— was ended.
13 The Spanish-American War was fought chiefly on the ———.
14 Woodrow Wilson was born in ———.
15 In California the architecture of ——— days has been revived.

Answers to yesterday's test

1 Wheat. 2 Rice. 3 Peaches. 4 Buckwheat. 5 Potatoes. 6. 1800. 7 Secret. 8 Camels. 9 1506. 10 New York. 11 Mississippi. 12 China. 13 Water. 14 Georgia. 15 Spanish.

(Copyright, 1931, King Features Syndicate, Inc.)

Text For Today

In the beginning God created the heaven and the earth.—Genesis, i:1.

(The text for today is suggested by the Rev. Thomas Cook, pastor, Second Primitive Methodist Church, Arlington Heights.)

The Biggest Locomotive

A Magnificent Machine, It Will Soon Be Out of Date Like the Dinosaur.

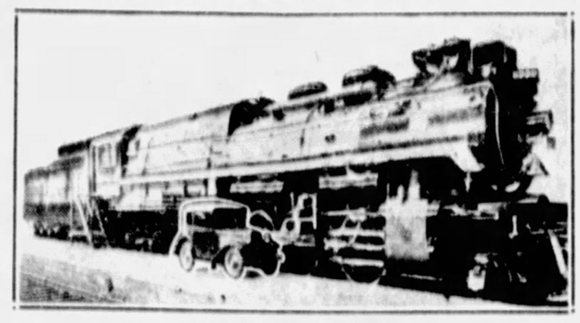

Courtesy of Canadian Pacific

GIANT LOCOMOTIVE COMPARED WITH SMALL AUTOMOBILE

This locomotive, biggest and most powerful on the American continent, belongs to the Canadian Pacific Railroad and is called an "8,000 Type Multi Pressure Locomotive."

One hundred feet long, weighing 800,000 pounds, this engine has hauled a train a mile and one third long, which means a load one-third greater than that for which the locomotive was planned.

Think what that means, a train of cars more than 7,000 feet long, equal in length to 35 average city blocks of 200 feet each.

Each car of the long train could carry 100,000 pounds.

This means progress since the days when transportation was limited to the horsepower of four or six horses, or when they hauled great stones on rollers over the sand in Egypt, equal to the hauling power of 500,000 men. In fact, all the men in Egypt could not have hauled what this one locomotive can haul, for it would have been impossible to attach them to the load and impossible for them to apply their strength to it.

There is something fascinating for every American in the sight of the "newest and biggest locomotive." Our national life and progress have been so bound up with railroad development that each of us takes a personal interest in the "biggest."

Nevertheless, the great locomotive represents THE PAST, while the tiny automobile beside it represents the future.

And even more representative of the future, as regards transportation, is the invisible electric current that runs along a copper wire or a steel rail, feeding power to an engine that needs no coal for fuel, no water for steam.

A majority of those now living will see the day when this engine will be interesting only in a museum, such as that in which Henry Ford collects his ancient machinery of long ago.

This monster of the rails will go to join the dinosaur in the limbo of the past, with the giant mammoth and the other great embodiments of power.

The tendency today is to eliminate size and weight, reducing heavy machinery to a minimum.

Instead of digging coal and carrying it hundreds of miles to be burned in many separate furnaces, the present method is to change the coal into electric current, AT THE MINE, then let it carry itself over wires for distribution in cities far away.

The tendency in engine building is to reduce weight. Airplane engines are built that weigh less than two pounds per horsepower, as though nature had squeezed and condensed a 1,000 pound horse into a creature so small and light that a man could carry 100 horsepower.

While waiting for mechanical perfection, let us be grateful that man's genius has been able to construct a machine like this able to carry thousands of tons of wheat over mountains and pull a train more than a mile long.

FRANCE DAY BY DAY

By O. O. McIntyre

PARIS—(By Mail)—In other days it was a part of a night out to drift to the Halles Centrales around 4 a. m. for a bowl of steaming onion soup. But in these more sedate years I had to be routed out by the hotel night concierge to join Willie Morgan on his daily visit to the markets.

The great Central markets are reached along upper rue de Rivoli and have been the site of Paris' food supply for centuries. The markets are in huge warehouse-like halls. Its early morning vigor has a shrieking, roaring blatancy that is almost deafening.

Awirl with blue-bloused porters, the "forts des halles" (strong men of the markets), screaming viragos, early morning drunks and swearing truckmen it offers a slice of Parisian life that is the most stimulating in all the town. The tempo is as red-corpuscled as the blood from the dripping beeves.

Here are the buxom, ruddy and laughing marchandes, the saleswomen, who seem to be in an eternal sally with customers. There is no sale without haggling. After the market closes come the pinch-faced, spindly legged children who search the refuse for food. Also elder chiffoniers with sticks.

They sort through the cast off fruits, vegetables and other oddments to refurbish and re-sell for the pot-au-fue of the Paris slums. Next in interest among the local marts, I think, is the Flea Market, so called because of its filth, and held twice weekly near one of the eastern gates.

From a casual glance the Flea Market seems to be a field with piles of abandoned junk and debris. It is mostly that, for one indeed may actually barter there for second hand tooth-brushes. Yet out of its jinkle-jumble treasure hunters have come upon rare and authenticated antiques—the loot of thieves.

Too, there is the Marche Tabac once a week at Place Maubert. Here the tatterdemalion gutter scavengers exchange, buy and sell collections of cigar and cigarette stubs. Ends of American cigarettes, incidentally, bring the very highest prices—a sou for about a hatful.

An exclusive novelty shop in one block long rue Royale shows what looks to be a huge marquis shaped diamond ring. It is carried in Milady's purse and the diamond is a strip of mirror. Adjusted to a finger the owner may inspect her rouging and powdering.

* * *

Champs Elysees has become somewhat the Fleet street of Paris. Along its expansive and sweeping pathway are such publications as Le Figaro, L'Ami du Peuple, Le Petit Parisien, L'Excelsior, Femina, Chiffons, Je Sais Tout, Comedia, Le Rire, Fantasio, Cinemonde, La Nacion, Candide, Ric et Rac and The Boulevardier. Incidentally Paris has a total of 166 daily newspapers — mostly four-page sheets and often devoted to the fruits of political blackmail.

* * *

Ike Meltzer, the Brooklyn Bridge newsie, still rushes up and down the Paris boulevards crying his American papers. For eight years he has been a familiar figure among tourists in front of the cafe de la Paix, Harry's Bar, Weber's and the Ritz Bar. His winters are spent around the Frank Gould casino at Nice, where he is also well known. Ike is married to an English girl and is the oldest American newsboy in point of service on the continent. He makes Paris a bit more friendly.

* * *

Paris has a drink automat. It is a bistro in rue Fontaine, where one may slip a coin in a slot and lap up a choice of five drinks. It is not popular. Parisians not only want to dawdle over drinks, they want beaucoup conversation along with them.

* * *

A hatless young blade bowled up to an American flapper along the curb in Place Vendome this morning and cried: "How about knocking over a few lamp posts before lunch?" She hopped in and they roared away.

* * *

The current hit tune of the cabarets is "La Petite Tonkinoise," popularized by the sepia Josephine Baker, of Harlem. I saw Miss Baker, her nails a brilliant red and hair en brosse, dining in one of the most fashionable restaurants in Paris with what looked like a monocled Egyptian.

* * *

Forwarded telegram from Brookline Mass: "Read June 3d column. Glad to be back in your good graces. — Peggy Hopkins Joyce."

The dang women won't let me alone even in Europe.

(Copyright, 1931, McNaught Synd., Inc.)

Isn't It So?

Home is where the grumbling is.

The softer the road, the harder it is to travel.

Some people play games and other people let games play them.

A real angel is not always trying to make you believe he is an angel.

Parking space is like money there is plenty of it where it doesn't do you any good.